Saturn Pre Fab India Pvt. Ltd.

Company Profile Overview

Item/Tab	Information/Sub-tab	Information/Sub-tab
Ownership details	Ownership, Board of Director, Incorporation details, Address, Company Website, Contact information	**Anshul Vashisth** Managing Director Reg. Add. – **727-728 Sector 3** Industrial Area Pithampur, **Dist. - Dhar (M.P.)** Pin Code – **454774** GSTIN – **23AAKCA0450H1Z4** Website – **www.saturnprefab.co.in** 
Contact & Address Details	Address	Factory Address – **727-728 Sector 3 Industrial Area Pithampur, Dist. - Dhar (M.P.), Pin Code -454774** Email – **sales@saturnprefab.co.in** Contact No. – **98934 12925, 95898 22925, 072924 94440**
Plant Infrastructure & Production Facilities	Facilities including details of Machinery & Plants as applicable (Brief description and Photographs)	* Template Layout area- **768 Sq. Mtr.** * Fabrication Shop- Cutting, Drilling, Welding, Grinding, Straightening, End Milling, Material Handling Equipment (Cranes/Hoists) - **1252 Sq. Mtr.** * Blasting Shop- **300 Sq. Mtr.** * Metallizing & Painting Shop- **1250 Sq. Mtr.** * Assembly area- **8450 Sq. Mtr.** * Stacking area- **1750 Sq. Mtr.,** * Raw Material Area- **3250 Sq. Mtr.** * Tool Room/ Maintenance area- **64 Sq. Mtr.**

		* Store/Office & Administrative area- **1420 Sq. Mtr.** * Bearing area- **96 Sq. Mtr.**
Fabrication Units	Overview of Manufacturing Facilities, Machinery & Equipment as applicable (Brief Description with Photographs)	* **Template layout area** 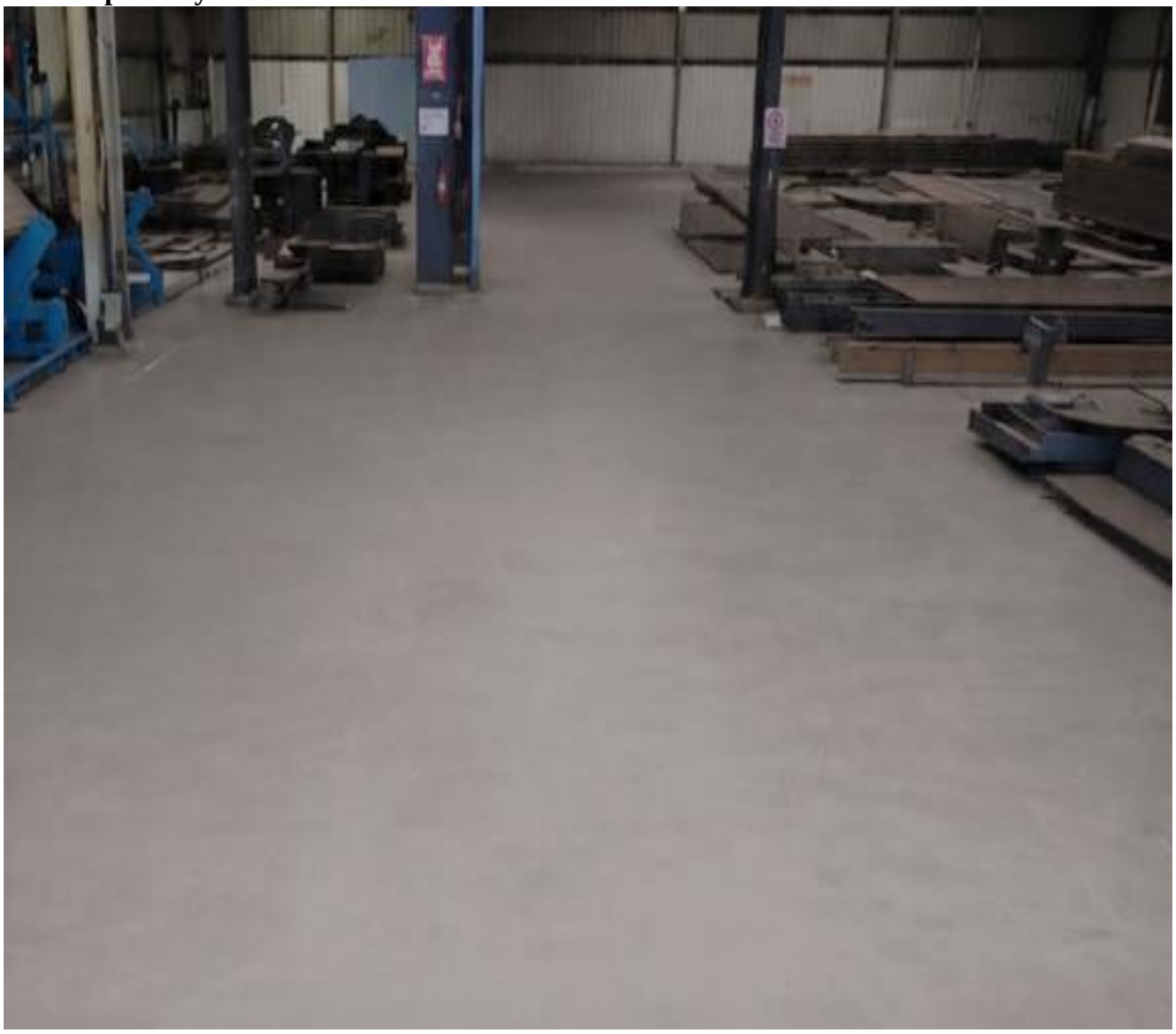

SATURN PRE FAB INDIA PVT. LTD
WE BUILD QUALITY

MACHINE LIST

Date of Installation	Machinery	Make	Capacity	No. of Machines
30-08-2025	MIG WELDING M/C	GREAT YUVA	600 AMP	SPF/00001
30-08-2025	MIG WELDING M/C	GREAT YUVA	600 AMP	SPF/00002
30-08-2025	MIG WELDING M/C	GREAT YUVA	600 AMP	SPF/00003
20-12-2023	MIG WELDING M/C	ESSAB	500 AMP	SPF/00004
30-08-2025	MIG WELDING M/C	GREAT YUVA	600 AMP	SPF/00005
04-12-2024	MIG WELDING M/C	GREAT YUVA	600 AMP	SPF/00006
04-12-2024	MIG WELDING M/C	GREAT YUVA	600 AMP	SPF/00007
04-12-2024	MIG WELDING M/C	GREAT YUVA	600 AMP	SPF/00008
04-12-2023	MIG WELDING M/C	GREAT YUVA	600 AMP	SPF/00009
04-12-2023	MIG WELDING M/C	GREAT YUVA	600 AMP	SPF/00010
04-12-2023	MIG WELDING M/C	ESSAB	500 AMP	SPF/00011
20-12-2023	MIG WELDING M/C	ESSAB	500 AMP	SPF/00012
20-12-2023	MIG WELDING M/C	ESSAB	500 AMP	SPF/00013
04-12-2023	MIG WELDING M/C	GREAT YUVA	600 AMP	SPF/00014
04-12-2023	MIG WELDING M/C	GREAT YUVA	600 AMP	SPF/00015
24-07-2026	MIG WELDING M/C	ESSAB	500 AMP	SPF/00016
24-07-2026	MIG WELDING M/C	ESSAB	600 AMP	SPF/00017
20-12-2023	ARC WELDING M/C	LOCAL	200 AMP	SPF/00018
20-12-2023	ARC WELDING M/C	LOCAL	200 AMP	SPF/00019
01-03-2016	ARC WELDING M/C	TOOL TECH	1200 AMP	SPF/00021
03-09-2025	ARC WELDING M/C	GREAT YUVA	250 AMP	SPF/00022
03-09-2025	ARC WELDING M/C	GREAT YUVA	250 AMP	SPF/00023
03-09-2025	ARC WELDING M/C	GREAT YUVA	250 AMP	SPF/00024
03-09-2025	ARC WELDING M/C	GREAT YUVA	300 AMP	SPF/00025
03-09-2025	ARC WELDING M/C	GREAT YUVA	300 AMP	SPF/00026
03-09-2025	ARC WELDING M/C	LOCAL	300 AMP	SPF/00027
25-12-2025	MEGNETIC DRILL M/C	CUB XL	36 DAI WITH 50MM DEPTH	SPF/00029
25-12-2025	MEGNETIC DRILL M/C	OJASVI	36 DAI WITH 50MM DEPTH	SPF/00030
25-12-2026	MEGNETIC DRILL M/C	CUB XL	36 DAI WITH 50MM DEPTH	SPF/00031
25-12-2026	MEGNETIC DRILL M/C	CUB XL	36 DAI WITH 50MM DEPTH	SPF/00032

27-12-2025	MEGNETIC DRILL M/C	PROMOTECH	36 DAI WITH 50MM DEPTH	SPF/00033
27-12-2025	MEGNETIC DRILL M/C	OJASAVI	36 DAI WITH 50MM DEPTH	SPF/00034
27-12-2025	MEGNETIC DRILL M/C	CUB XL	36 DAI WITH 50MM DEPTH	SPF/00035
27-12-2025	MEGNETIC DRILL M/C	PROMOTECH	36 DAI WITH 50MM DEPTH	SPF/00036
27-12-2025	MEGNETIC DRILL M/C	CUB XL	36 DAI WITH 50MM DEPTH	SPF/00037
01-01-2017	CRANE	GAJJAR	20 MT	SPF/00038
01-01-2013	CRANE	SAFEX	5 MT	SPF/00039
01-01-2013	CRANE	SAFEX	5 MT	SPF/00040
01-01-2024	CRANE	SAFEX	5 MT	SPF/00041
01-01-2024	CRANE	SAFEX	5 MT	SPF/00042
01-01-2020	CRANE	GAJJAR	2.5 MT	SPF/00043
18-01-2026	ANGLE GRINDER 7"	BOSH	8500 RPM	SPF/00044
18-01-2026	ANGLE GRINDER 7"	BOSH	8500 RPM	SPF/00045
18-01-2026	ANGLE GRINDER 7"	BOSH	8500 RPM	SPF/00046
18-01-2026	ANGLE GRINDER 7"	BOSH	8500 RPM	SPF/00047
30-03-2026	ANGLE GRINDER 7"	BOSH	8500 RPM	SPF/00048
30-03-2026	ANGLE GRINDER 7"	BOSH	8500 RPM	SPF/00049
30-03-2026	ANGLE GRINDER 7"	BOSH	8500 RPM	SPF/00050
30-03-2026	ANGLE GRINDER 7"	BOSH	8500 RPM	SPF/00051
30-03-2026	ANGLE GRINDER 7"	BOSH	8500 RPM	SPF/00052
12-06-2026	ANGLE GRINDER 7"	BOSH	8500 RPM	SPF/00053
12-06-2026	ANGLE GRINDER 7"	BOSH	8500 RPM	SPF/00054
12-06-2026	ANGLE GRINDER 7"	BOSH	8500 RPM	SPF/00055
12-06-2026	ANGLE GRINDER 7"	BOSH	8500 RPM	SPF/00056
12-06-2026	ANGLE GRINDER 7"	BOSH	8500 RPM	SPF/00057
12-06-2026	ANGLE GRINDER 7"	BOSH	8500 RPM	SPF/00058
12-06-2026	ANGLE GRINDER 7"	BOSH	8500 RPM	SPF/00059
30-03-2026	ANGLE GRINDER 4"	BOSH	11000 RPM	SPF/00060
30-03-2026	ANGLE GRINDER 4"	BOSH	11000 RPM	SPF/00061
30-03-2026	ANGLE GRINDER 4"	BOSH	11000 RPM	SPF/00062
12-06-2026	ANGLE GRINDER 4"	BOSH	11000 RPM	SPF/00063
12-06-2026	ANGLE GRINDER 4"	BOSH	11000 RPM	SPF/00064
08-06-2023	CHAPSA	BOSH	960 RPM	SPF/00065
15-05-2018	SAW WELDING M/C	KAIYUAN	1200 AMP	SPF/00066

08-06-2022	SAW WELDING M/C	KAIYUAN	1200 AMP	SPF/00067
08-10-2024	SAW WELDING M/C	KAIYUAN	1200 AMP	SPF/00068
01-01-2026	SAW WELDING M/C	ESSAB	1200 AMP	SPF/00069
04-10-2023	CNC DRILL	BOIS	DIA-26MM &DEPTH 100 MM	SPL/00073
04-10-2023	STUDE M/C	ARTECH	2500 AMP	SPL/00074
01-03-2025	STUDE M/C	ARTECH	2500 AMP	SPL/00075
01-03-2023	BEARING LOAD TEST M/C	TOOL TECH		SPF/00076
26-03-2026	HYDROLIC JACK	ORION	200 MT	SPF/00077
10-04-2024	FACE MILLING M/C	SONI ELECRICAL		SPF/00078
27-12-2025	CNC PLASMA CUTTING	KOIKE	125 AMP	SPF/00079
20-05-2019	CNC PLASMA CUTTING	BEST TECHNO	105 AMP	SPF/00080
04-06-2015	COMPRESSOR	ELGI	25 HP	SPF/00081
02-11-2024	COMPRESSOR	ELGI	60 HP	SPF/00082
08-06-2024	METALIZING M/C	METAL INDUSTRIAL CORPARATION	3KG	SPF/00083
08-06-2024	METALIZING M/C	METAL INDUSTRIAL CORPARATION	3KG	SPF/00084
14-06-2025	PAINTING M/C	LOCAL	AIR LESS	SPF/00085
01-01-2018	BLASTING M/C	ELGI	6 KG	SPF/00086
04-06-2025	HAMMER DRILL	BOSH		SPF/00090
11-08-2026	PAINTING M/C	GRACO	AIR LESS	SPF/00091

* **Fabrication Shop**- Cutting, Drilling, Welding, Grinding, Straightening, End Milling, Material Handling Equipment (Cranes/Hoists)

1. CNC cutting Machine – (2 Nos)

A **CNC Cutting Machine** is an advanced machine used in fabrication units to cut metal plates, pipes, and structural components with high accuracy using computer-controlled programs.

The CNC Cutting Machine is used for precise cutting of MS plates and structural steel components. It operates through computer-controlled programming, ensuring accurate dimensions and smooth cutting edges. The machine can easily create complex shapes and profiles as per approved drawings.

It helps reduce material wastage, improves productivity, and maintains consistent quality. This makes it an essential machine in bridge and structural fabrication work.



2. Pug Cutting Machine – (7 Nos)

Pug-Cutting Machine - "A PUG cutting machine is an automatic metal-cutting machine that helps cut steel plates quickly, neatly, and accurately."

It is used for precise flame cutting of MS plates and structural steel components. It enables accurate straight-line and profile cutting of plates as per fabrication drawings and project requirements. The machine improves productivity by delivering consistent cutting quality with minimal material wastage. It is widely used in the fabrication of girders, stiffeners, gusset plates, and other structural components.



3. CNC Drilling Machine – (1 Nos)

A **CNC Drilling Machine** is a computer-controlled machine used to make holes in metal plates, beams, and other steel components with high accuracy.

The **CNC Drilling Machine** is used for accurate drilling of holes in MS plates, girders, and structural steel components. It operates through computer-controlled programming, ensuring precise hole positioning and consistent quality. The machine can drill multiple holes quickly as per approved drawings and design requirements. It reduces manual effort, improves productivity, and minimizes errors. This makes it an essential machine for bridge and structural fabrication work.





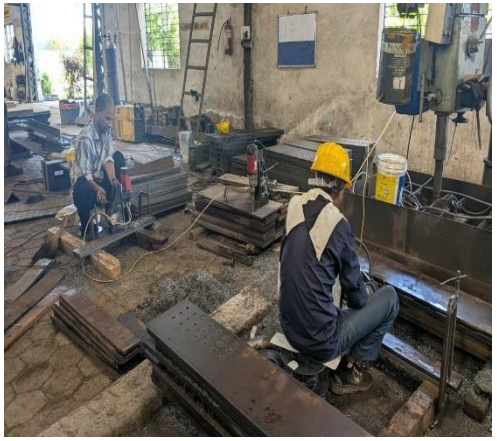





4. Radial Drilling Machine – (1 Nos)

A **Radial Drilling Machine** is a type of drilling machine in which the drill head is mounted on a movable arm (**called a radial arm**) that can rotate around a vertical column. This arrangement allows holes to be drilled at different positions on a **large workpiece without moving the workpiece itself**. It is Suitable for components requiring flexibility in **drilling positions and handling large structural sections**.

In simple words a **Radial Drilling Machine** is a drilling machine with a movable arm that allows holes to be **drilled** at different locations on **large metal components easily and accurately**.







5. MIG Welding Machines - (17 Nos)

A **MIG welding machine** is a welding device used in **MIG welding (Metal Inert Gas welding)**, also known as **Gas Metal Arc Welding (GMAW)**. It joins metal pieces by creating an electric arc between a continuously fed wire electrode and the workpiece, melting both and forming a strong weld.

A **MIG welding machine** is used to join metal parts by creating an electric arc between a continuously fed wire electrode and the metal surface. It uses a shielding gas to protect the weld from contamination. MIG welding is fast, easy to learn, and produces clean, strong welds. It is widely used in automobile repair, metal fabrication, construction, and manufacturing industries.







6. SAW Welding Machines – (Submerged Arc Welding) (4 Nos)

A **SAW machine** is a welding process where the arc is covered by a layer of flux, which protects the weld and ensures strong, clean joints. It is widely used in heavy structural welds, particularly in girders and long seam welding & fabrication work due to its high deposition rate and deep penetration, ensuring strength and durability of welded joints.

This process provides **strong, deep, and high-quality welds** with very little spatter and no arc exposure since it is covered by flux. It also offers **high welding speed, better efficiency, and consistent results**, making it ideal for heavy fabrication work like beams, tanks, and structural components.







7. H-Beam Welding Machine – (1 Nos)

An **H-Beam welding machine** is a machine used to join steel plates and form them into an H-shaped beam using automatic welding, mainly for structural fabrication work. It is used in structural fabrication to assemble and weld steel plates into an H-shaped beam (also called an I-beam).

In fabrication work, it is mainly used for making **building structures, bridges, industrial sheds, and heavy steel frameworks**. It provides **strong, accurate, and uniform welds with high productivity and reduced manual effort**.









8. Blasting Shop - A **Blasting Shop** is a specialized surface preparation area in fabrication industries where steel components are cleaned using high-pressure abrasive blasting with grit or steel shot to remove rust, mill scale, oil, grease, and other surface impurities.

This process creates a uniformly **roughened and chemically clean surface**, which significantly enhances the bonding strength of protective coatings such as paint, epoxy, or metallizing. It plays a crucial role in ensuring high-quality surface **finishing, improving corrosion resistance, and extending** the service life of fabricated structures like steel beams, pressure vessels, pipelines, and industrial frameworks.

It provides a **clean, roughened surface for better paint adhesion, improved corrosion resistance, and longer life of fabricated components**.





9. Metallizing Shop - A **Metallizing Shop** is a specialized facility where steel surfaces are protected from corrosion using thermal spray coating processes like zinc or aluminium metallizing. Molten metal is sprayed onto cleaned steel to form a strong, durable protective layer. This process improves resistance to rust, moisture, and harsh environmental conditions.

It is widely used in fabrication work for **steel bridges, pipelines, industrial structures, and heavy components**, ensuring long-lasting protection and extended service life.







10. Painting Shop - A **Painting Shop** is a controlled surface finishing facility in fabrication industries where steel components are coated with primer, intermediate, and finish paint layers as per project specifications. The process is carried out in a controlled environment to ensure proper adhesion and uniform coating thickness.

It provides a **smooth, high-quality finish** that enhances both appearance and protection. This shop plays a key role in preventing **corrosion** and **extending** the service life of fabricated structures like **steel bridges, buildings, and industrial components**.





11. Assembly Area - An **Assembly Area** is a designated space in fabrication industries where fabricated steel components are temporarily fitted and assembled to check their **alignment, dimensions, and overall geometry before final dispatch**. It ensures proper bolt hole matching, fit-up accuracy, and structural correctness as per design drawings. This process helps identify and correct any errors in advance, reducing on-site erection issues.

It plays a vital role in ensuring **smooth installation, improved quality control, and efficient project execution** for structures like bridges, buildings, and industrial frameworks.







12. Stacking Area - A **Stacking Area** is a well-organized storage zone in fabrication industries used for safe stacking of finished and semi-finished steel components. Materials are arranged systematically to prevent damage, distortion, or mixing of parts.

It ensures proper identification and traceability of components throughout the production process. This area also facilitates easy **handling, loading, and transportation of fabricated structures** like **beams, frames, and other steel assemblies**.







13. Overhead Lifting Cranes – (6 Nos)

Overhead Lifting Cranes are heavy-duty material handling systems installed in fabrication and assembly areas for safe, precise, and efficient movement of **steel plates, girders, and fabricated components**. These cranes enable smooth transfer of materials between cutting, welding, assembly, blasting, and stacking zones, ensuring uninterrupted workflow.

They significantly reduce **manual handling, improve productivity, and enhance workplace safety** by minimizing lifting risks. Widely used in fabrication plants, they support faster operations and efficient handling of heavy structural steel elements.



14. Farana crane – (5 Nos)

A **Farana crane** is a powerful mobile lifting equipment widely used in fabrication and construction sites for handling heavy, bulky, and long structural steel members with precision and safety. It is ideally suited for critical operations such as **assembly, stacking, loading, and erection** of large components where flexibility and reach are required.

With its strong lifting capacity and versatile movement, it ensures smooth and efficient handling of oversized materials, reduces manual effort, and significantly enhances **productivity, safety, and overall operational efficiency** in fabrication and structural erection works.







15. POT PTFE Bearing – **A POT PTFE bearing** is a steel plate placed between the **girder and the bridge support** (pier or abutment). It is used during girder launching and final erection to safely transfer the load of the girder to the structure below. The **bearing distributes the load** evenly and prevents excessive stress on the **concrete surface**. It helps maintain proper alignment of the girder during installation.

In some cases, it also allows small movements caused by temperature changes, shrinkage, or loading. Bearing improve the stability and safety of the bridge structure. They **reduce the risk of cracking** or damage at support points. Therefore, bearing are an essential component in bridge girder **fabrication and launching** operations.







16. Hydraulic Jack Machine – (1 Nos)

A **hydraulic jack machine** is a tool used to lift heavy loads by using hydraulic oil pressure. It works on the principle of **Pascal's Law**. The machine can lift very **heavy objects with little effort**. In a fabrication unit, it is used to **lift steel parts and heavy structures**.

It helps in **aligning and positioning** components during assembly. **Hydraulic jacks** are also used during welding and maintenance work. They improve safety for workers and reduce manual effort. This machine increases productivity and makes fabrication work easier and more efficient.








17. Compressor Machine – (2 Nos)

A **compressor** is a machine that compresses air and stores it at high pressure. It is widely used in fabrication workshops to supply compressed air for various tasks. It operates pneumatic tools such as drills, grinders, and impact wrenches.

Compressors are also used for spray painting and cleaning dust or metal chips from workpieces. They help improve efficiency and productivity in fabrication work. They help make work faster, easier, and more efficient.

Compressors are essential for many fabrication and manufacturing processes. They are also used for cleaning, painting, and welding applications.


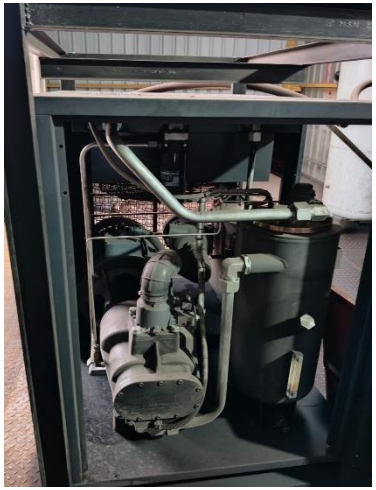




18. Face Milling Machine – (1 Nos)

A Milling Machine which we developed as per our requirement for Milling of I beam face for Matching of girder Face

Which is very useful for face milling of I beam... Angle, channels also... It reduces Manual Girding work and costing of Grinding is very less for us.





19. Straightening Machine – (1 Nos)

A straightening machine Machine which we developed as per our requirement for for straigtineing of MSPlates , Angles, Channels and all structureal steels Which is very useful for us.



20.Roughness Tester	Facilities including details of Surface Roughness Tester TR-200+	

Tax Invoice *(ORIGINAL FOR RECIPIENT)*

A.V. ENTERPRISES
G-10, MSB-II, New Siyaganj,
Poddar Plaza , INDORE - (M.P.)
GSTIN/UIN: 23AMZPB8645B1ZZ
State Name : Madhya Pradesh, Code : 23
Contact : 9977449873
E-Mail : aventerprises29indore@gmail.com
Consignee (Ship to)
SATURN PREFAB INDIA PVT LTD
PLOTV NO.727-728, SEC-3, INDL.AREA,PITHAMPUR
GSTIN/UIN : 23AAKCA0450H1Z4
State Name : Madhya Pradesh, Code : 23
Contact : 9589822925
Buyer (Bill to)
SATURN PREFAB INDIA PVT LTD
PLOTV NO.727-728, SEC-3, INDL.AREA,PITHAMPUR
GSTIN/UIN : 23AAKCA0450H1Z4
State Name : Madhya Pradesh, Code : 23
Contact : 9589822925

Invoice No. **2026-27/1059**
Dated **12-Sep-26**
Delivery Note
Mode/Terms of Payment
Reference No. & Date.
Other References
Buyer's Order No.
Dated
Dispatch Doc No.
Delivery Note Date
Dispatched through **BY SELF**
Destination
Terms of Delivery

Sl No.	Description of Goods	HSN/SAC	Quantity	Rate	per	Disc. %	Amount
1	**DIGITAL SURFACE PROFILE GAUGE**	9017	**3.00 NOS**	25,200.00	NOS		**75,600.00**
	CGST						**6,804.00**
	SGST						**6,804.00**
	Total		**3.00 NOS**				**₹ 89,208.00**

E. & O.E

Amount Chargeable (in words)
INR Eighty Nine Thousand Two Hundred Eight Only

HSN/SAC	Taxable Value	CGST Rate	CGST Amount	SGST/UTGST Rate	SGST/UTGST Amount	Total Tax Amount
9017	75,600.00	9%	6,804.00	9%	6,804.00	13,608.00
Total	**75,600.00**		**6,804.00**		**6,804.00**	**13,608.00**

Tax Amount (in words) : **INR Thirteen Thousand Six Hundred Eight Only**

Company's Bank Details
Bank Name : **ICICI BANK**
A/c No. : **388005500287**
Branch & IFS Code : **New Siyaganj, Main Road & ICIC0003880**

for A.V. ENTERPRISES

Declaration
We declare that this invoice shows the actual price of the goods described and that all particulars are true and correct.

Authorised Signatory

SUBJECT TO INDORE JURISDICTION
This is a Computer Generated Invoice



21. Software 2D and 3D Model	Facilities including **software** available and staff available for **2D/3D Modelling** * List of Software Available- **Tekla structures**	

Trimble

TAX INVOICE

Trimble India Systems Private Limited
ShreeSawan KnowledgePark
Navi Mumbai Maharashtra 400705
India

GST: 27AACCT8089R1Z9
PAN: AACCT8089R

Invoice # : INV-1127847
Date : 31-Aug-2026

Bill To: SATURN PRE FAB INDIA PRIVATE LIMITED
Plot No 727-728, Pithampur Industrial Area, Sector-3, Amrapali Modern Twp
454774 Pithampur
India

GST: 23AAKCA0450H1Z4
PAN: AAKCA0450H
Client ID: 7682962

Contact: Premanand Behera

Ship To: SATURN PRE FAB INDIA PRIVATE LIMITED
Plot No 727-728, Pithampur Industrial Area, Sector-3, Amrapali Modern Twp
454774 Pithampur
India

GST: 23AAKCA0450H1Z4

Contact: Premanand Behera

Currency	Payment Term	Due Date
INR	90 NET	29-Nov-2026

Pay Online
Click here to pay online: [url]

SUBSCRIPTIONS

Quote #: Q-834625

Item #	Description	Billing Frequency	Billing Period	# of Seats	Unit Price	Billing Total w/o Tax	SAC Code	GST Rate
BN-TRM-TKL-DIAMOND	Tekla Structures Diamond - Named User Subscription	Quarterly	31-Aug-2026 to 29-Nov-2026	2	₹ 68,762.51	₹ 1,37,525.01	997331	18%

This is a computer generated document, Hence no signature is required.

Customer can make payment for this invoice via electronic mode in addition to the existing payment mode,
i.e;
1. Debit Card powered by Rupay.
2. Unified Payment Interface (UPI) (BHIM app).
3. Unified Payment interface with response code (UPI QR Code).

State Name: Madhya Pradesh
State Code: 23
Place of Supply: Pithampur
RCM Applicability: No

1

SATURN PRE FAB INDIA PVT. LTD
WE BUILD QUALITY

Trimble

TAX INVOICE

Thank you for choosing Trimble!

If you have any questions regarding this document, please contact us at trimble-support@trimble.com

Subtotal	₹ 1,37,525.01
IGST Total	₹ 24,754.50
CGST Total	₹ 0.00
SGST Total	₹ 0.00
Total	₹ 1,62,279.51
Payments / Credits	₹ 0.00
Amount Due	₹ 1,62,279.51

REMIT TO:

For Wire Payment
JP MORGAN CHASE BANK, NA Mumbai
IFSC CODE: CHAS0INBX01
SWIFT CODE: CHASINBX
ACCOUNT# 5385202220
Send payment remittance advice to
tebv_cashapps@trimble.com

IRN:
f402f0a44363477cf0e6a8e043bd85bc60d969537e7527a5398617e6b48af0d3

Ack. No: 122634414506110 **Ack. Date:** 01-Sep-2026

SATURN PREFAB INDIA PVT LTD
Plot no.727-728, Sector-3, Pithampur, Dist: Dhar (M.P) Pin:454774

2D AND 3D MODEL USER DETAIL

Sl	Name	Education	Experience
1	Rahul Bhalekar	Mechanical diploma	08 years
2	Binod Kumar Pandey	B Tech Mechanical	10 Years
3	Sumit Patidar	B.E Mechanical	10 Years

Saturn Prefab India Pvt. Ltd. PITHAMPUR

RAHUL BHALEKAR



Sr. No. 13917

Roll No. 102377

ADARSH MANAGEMENT INSTITUTE OF INDIA

MAHARASHTRA GOVT. REGD. THANE - E - 5653

AUTHORIZED CENTER OF

MAHATMA GANDHI UNIVERSITY

(WHICH IS UGC AND AICTE RECOGNIZED)

AFFILIATED FROM PEBBLEHILLS UNIVERSITY (U.S.A.)

AN ISO 9001 – 2015 CERTIFIED INSTITUTE

ACCREDITATION BY

DIRECTORATE OF SKILL DEVELOPMENT, EMPLOYMENT AND ENTREPRENEURSHIP,

MAHARASHTRA STATE NATIONAL HUMAN RESOURCE MANAGEMENT NETWORK

DIPLOMA

IN

MECHANICAL

AWARDED TO

RAHUL BHALEKAR

For having successfully completed the prescribed course of study in the above discipline and passed

With "B+" Grade

Date 26th of the Month July in the Year 2023

Director

NHRD MGU www.amit.edu.in PEBBLE HILLS UNIVERSITY

SATURN PRE FAB INDIA PVT. LTD
WE BUILD QUALITY

SUMIT PATIDAR

RAJIV GANDHI PROUDYOGIKI VISHWAVIDYALAYA, BHOPAL

(UNIVERSITY OF TECHNOLOGY OF MADHYA PRADESH)

STATEMENT OF GRADE

EXAMINATION JUNE-2014 SR. No. 1331851

B.E.,(Mechanical Engineering)



ROLL NO. : 0817ME101050
NAME : SUMIT PATIDAR
S/D/W/O SHRIRAM PATIDAR
INSTT. : Rishi Raj Institute of Technology,Indore
STATUS : Regular
SEMESTER : VIII

SUBJECT CODE	SUBJECT NAME	CREDITS		GRADE
		TOTAL CREDIT	CREDIT EARNED	
ME801[T]	Elective -III(Reliability & Maintenance)	4	4	B
ME802[T]	Machine Design	4	4	C
ME803[T]	Refrigeration & Air Conditioning	4	4	C+
ME804[T]	CAD/CAM/CIM	4	4	C
ME802[P]	Machine Design	2	2	A
ME803[P]	Refrigeration & Air Conditioning	2	2	A
ME804[P]	CAD/CAM/CIM	2	2	A
ME805[P]	Major Project	8	8	B+
ME806[P]	Seminar and Group Discussion	2	2	B+
	TOTAL	32	32	

SGPA - SEM I : 5.93 SEM II : 6.27 SEM III : 7.13 SEM IV : 7.69
SEM V : 6.94 SEM VI : 6.88 SEM VII : 7.50 SEM VIII : 7.06
CGPA : 6.94

RESULT : PASS Percentage : 69.40 % Division : First Division

Issue Date : 30/6/2014

Prepared By | Checked By | Signature of Principal and Seal of Institution | Controller of Examinations (RGPV, Bhopal)

PRINCIPAL
Rishiraj Institute of Technology
INDORE

1331851

BINOD PANDEY

BIJU PATNAIK UNIVERSITY OF TECHNOLOGY, ODISHA

ROURKELA S.No: BPC190131206



PROVISIONAL CERTIFICATE

BINOD KUMAR PANDEY

Registration Number : 1401338145

of

VIVEKANANDA INSTITUTE OF TECHNOLOGY,KHURDA

has successfully completed the prescribed requirements for the award of

Bachelor of Technology

in

MECHANICAL ENGINEERING

in the academic year 2018-19

The Medium of Instruction is English.

Date : 02 Jan 2020

Director, Examinations

22.RDSO	**Details of RDSO Approval (Item Name & Item No. for which approved)** 1. Registration ID-1050645 Annual Production Capacity- 60**00 MT** 2. Last quality audit - **31/03/2023** 3. Next quality audit- **31/03/2029**	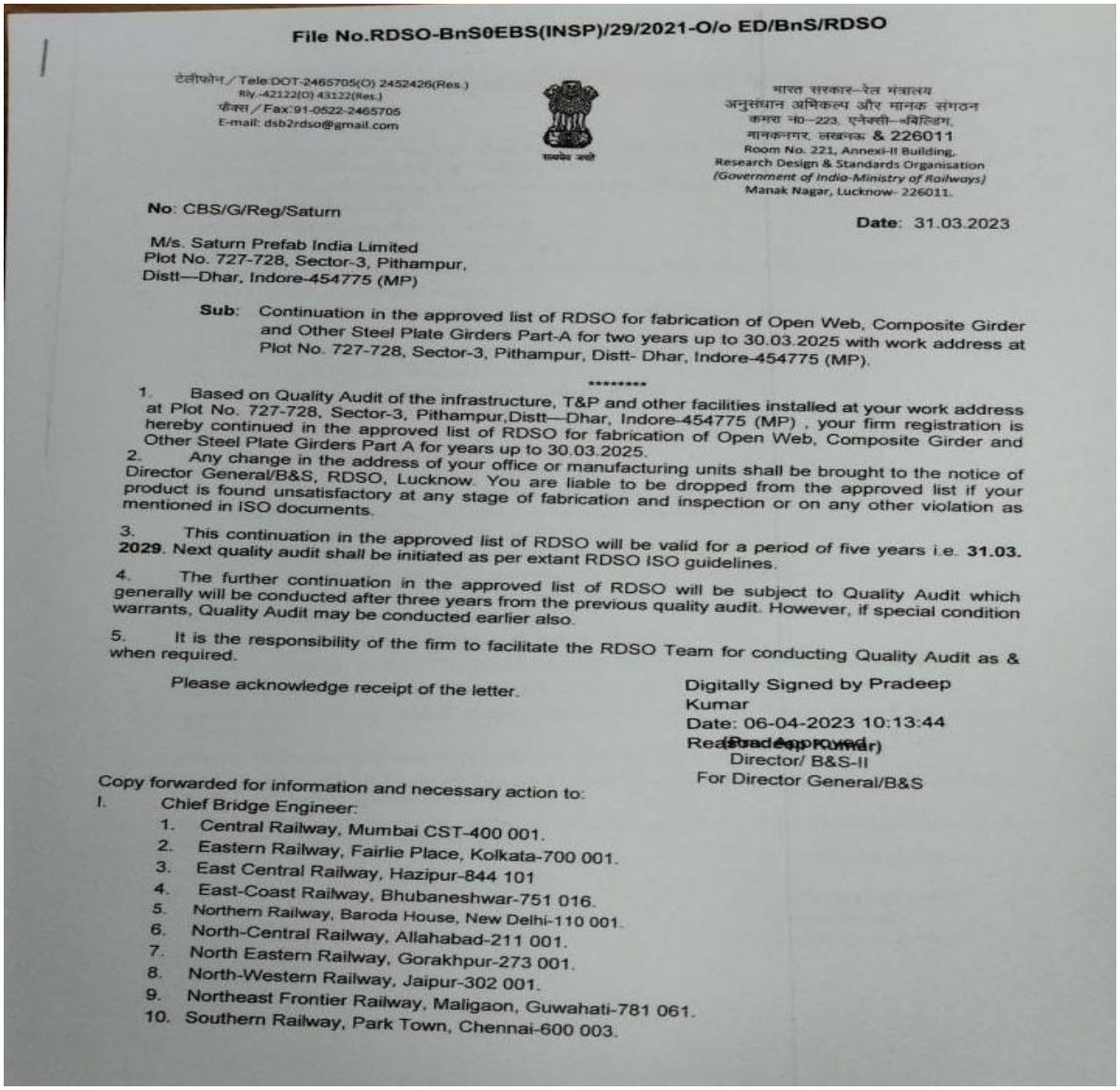

File No.RDSO-BnS0EBS(INSP)/29/2021-O/o ED/BnS/RDSO

टेलीफोन / Tele:DOT-2465705(O) 2452426(Res.)
Rly.-42122(O) 43122(Res.)
फैक्स / Fax:91-0522-2465705
E-mail: dsb2rdso@gmail.com

सत्यमेव जयते

भारत सरकार–रेल मंत्रालय
अनुसंधान अभिकल्प और मानक संगठन
कमरा नं–223, एनेक्सी–बिल्डिंग,
मानकनगर, लखनऊ & 226011
Room No. 221, Annexi-II Building,
Research Design & Standards Organisation
(Government of India-Ministry of Railways)
Manak Nagar, Lucknow- 226011.

No: CBS/G/Reg/Saturn

Date: 31.03.2023

M/s. Saturn Prefab India Limited
Plot No. 727-728, Sector-3, Pithampur,
Distt—Dhar, Indore-454775 (MP)

Sub: Continuation in the approved list of RDSO for fabrication of Open Web, Composite Girder and Other Steel Plate Girders Part-A for two years up to 30.03.2025 with work address at Plot No. 727-728, Sector-3, Pithampur, Distt- Dhar, Indore-454775 (MP).

****

1. Based on Quality Audit of the infrastructure, T&P and other facilities installed at your work address at Plot No. 727-728, Sector-3, Pithampur,Distt—Dhar, Indore-454775 (MP) , your firm registration is hereby continued in the approved list of RDSO for fabrication of Open Web, Composite Girder and Other Steel Plate Girders Part A for years up to 30.03.2025.
2. Any change in the address of your office or manufacturing units shall be brought to the notice of Director General/B&S, RDSO, Lucknow. You are liable to be dropped from the approved list if your product is found unsatisfactory at any stage of fabrication and inspection or on any other violation as mentioned in ISO documents.
3. This continuation in the approved list of RDSO will be valid for a period of five years i.e. **31.03.2029**. Next quality audit shall be initiated as per extant RDSO ISO guidelines.
4. The further continuation in the approved list of RDSO will be subject to Quality Audit which generally will be conducted after three years from the previous quality audit. However, if special condition warrants, Quality Audit may be conducted earlier also.
5. It is the responsibility of the firm to facilitate the RDSO Team for conducting Quality Audit as & when required.

Please acknowledge receipt of the letter.

Digitally Signed by Pradeep Kumar
Date: 06-04-2023 10:13:44
Reason: Approved
(Pradeep Kumar)
Director/ B&S-II
For Director General/B&S

Copy forwarded for information and necessary action to:

I. Chief Bridge Engineer:
   1. Central Railway, Mumbai CST-400 001.
   2. Eastern Railway, Fairlie Place, Kolkata-700 001.
   3. East Central Railway, Hazipur-844 101
   4. East-Coast Railway, Bhubaneshwar-751 016.
   5. Northern Railway, Baroda House, New Delhi-110 001.
   6. North-Central Railway, Allahabad-211 001.
   7. North Eastern Railway, Gorakhpur-273 001.
   8. North-Western Railway, Jaipur-302 001.
   9. Northeast Frontier Railway, Maligaon, Guwahati-781 061.
   10. Southern Railway, Park Town, Chennai-600 003.

23.RDSO For POT PTFE Bearing	**Details of Pot-PTFE Bearing Approval** **(Item Name: POT Ptfe Bearing** **Item ID no.3100405001** **Date: 04.02.2022** **Valid Upto: 04.02.2027**	

भारत सरकार
GOVERNMENT OF INDIA

रेल मंत्रालय
MINISTRY OF RAILWAYS

Signature valid
Digitally signed by PRADEEP KUMAR
Date: 2022.02.04 17:0[illegible]
Reason: [illegible] Final Approval
Location:

RDSO
(B&S, Engineering)
Final Decision Letter

Letter No - **RDSO/108/1901/00009659** Dated **04/02/2022**

To
M /s SATURN PRE FAB INDIA PRIVATE LIMITED-DHAR
727 - 728 INDUSTRIAL AREA SECTOR 3 PITHAMPURA DHAR DHAR,Madhya Pradesh - 454774, India

Sub: Decision of Fresh Registration Request
Ref: Your registration request ID **11085** Dated **15/11/2021**

Your application under reference has been processed.

After detailed processing, competent authority has decided the inclusion of your name in the Vendor directory as per the following details: -

Name of the firm	M /s SATURN PRE FAB INDIA PRIVATE LIMITED-DHAR
Registered Address of the Firm	727 - 728 INDUSTRIAL AREA SECTOR 3 PITHAMPURA DHAR DHAR,Madhya Pradesh - 454774, India
Mfg. Unit Details	SATURNPREFAB, 727 - 728 INDUSTRIAL AREA DHAR,Madhya Pradesh - 452012, India

Items for which request is approved

Item ID: 3100405, POT PTFE BEARING

#	Sub Item	Category	Capacity(Per Annum)
1	**ID:** 3100405001, POT PTFE BEARING	Approved	300

Date of Decision	04/02/2022
Next Quality Audit Due on	04/02/2027

Additional Remarks

#	Details
1	Firm will required to submit the compliance of revised STR of POT-PTFE bearing which is applicable wef 01.07.2022. The compliance report should be submitted to RDSO before 01.07.2022. Revised STR is available on RDSO website.

Attached Documents

#	Description	File Name

Page 1/2

No Document attached

Digitally Signed by
PRADEEP KUMAR
Director BS IV

24.Factory License	**Factory License details** 1. Registration No:- **42/16190/DHR/2m(i)** 2. Date Of Issue: - **14/04/2026** 3. Valid upto:- **31/12/2026**	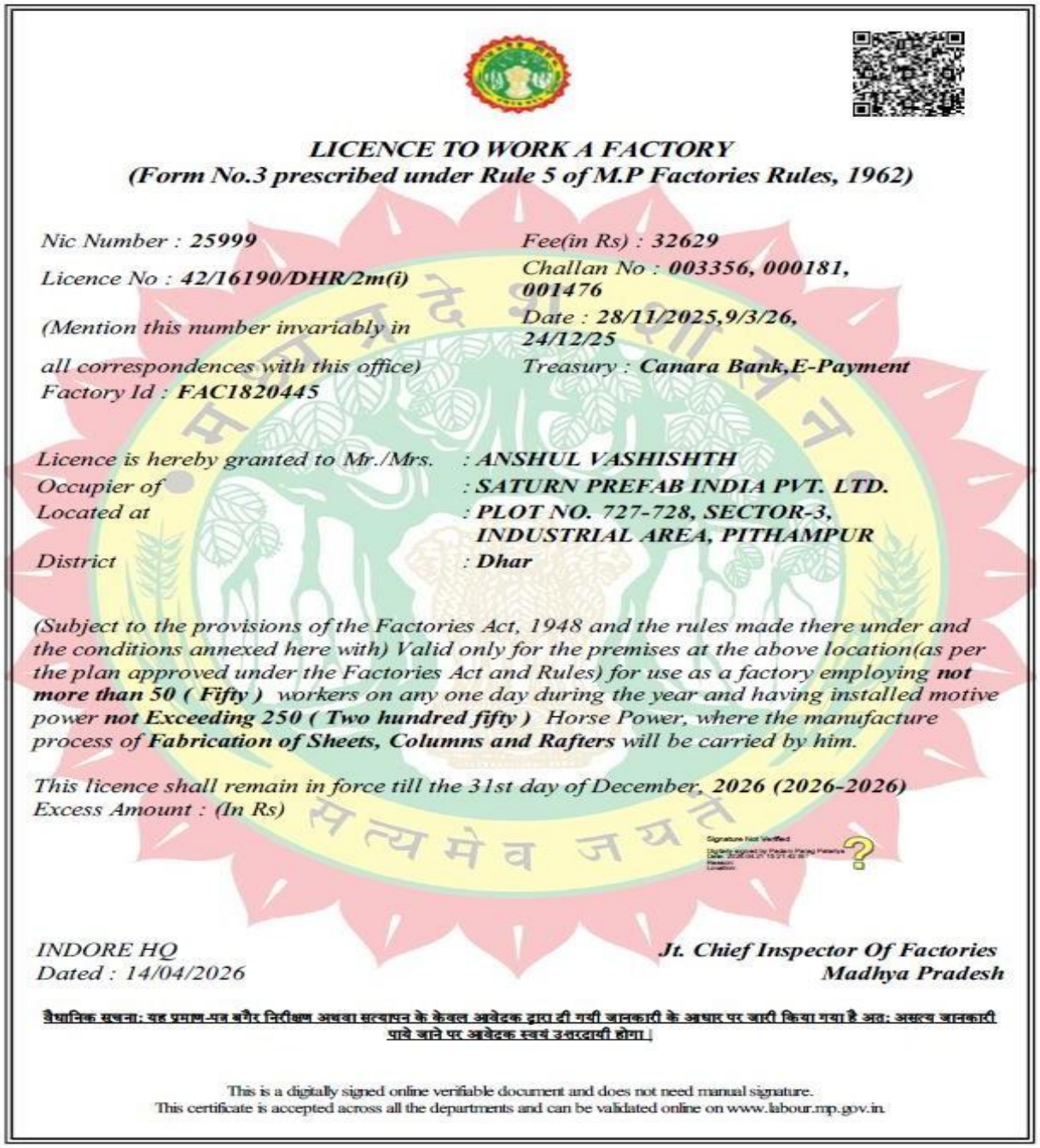

LICENCE TO WORK A FACTORY
(Form No.3 prescribed under Rule 5 of M.P Factories Rules, 1962)

Nic Number : ***25999***
Licence No : ***42/16190/DHR/2m(i)***
(Mention this number invariably in all correspondences with this office)
Factory Id : ***FAC1820445***

Fee(in Rs) : ***32629***
Challan No : ***003356, 000181, 001476***
Date : ***28/11/2025,9/3/26, 24/12/25***
Treasury : ***Canara Bank,E-Payment***

Licence is hereby granted to Mr./Mrs. : ***ANSHUL VASHISHTH***
Occupier of : ***SATURN PREFAB INDIA PVT. LTD.***
Located at : ***PLOT NO. 727-728, SECTOR-3, INDUSTRIAL AREA, PITHAMPUR***
District : ***Dhar***

(Subject to the provisions of the Factories Act, 1948 and the rules made there under and the conditions annexed here with) Valid only for the premises at the above location(as per the plan approved under the Factories Act and Rules) for use as a factory employing ***not more than 50 (Fifty)*** *workers on any one day during the year and having installed motive power* ***not Exceeding 250 (Two hundred fifty)*** *Horse Power, where the manufacture process of* ***Fabrication of Sheets, Columns and Rafters*** *will be carried by him.*

This licence shall remain in force till the 31st day of December, 2026 (2026-2026)
Excess Amount : (In Rs)

INDORE HQ
Dated : 14/04/2026

Jt. Chief Inspector Of Factories
Madhya Pradesh

वैधानिक सूचना: यह प्रमाण-पत्र बगैर निरीक्षण अथवा सत्यापन के केवल अवेदक द्वारा दी गयी जानकारी के आधार पर जारी किया गया है अतः असत्य जानकारी पाये जाने पर अवेदक स्वयं उत्तरदायी होगा।

This is a digitally signed online verifiable document and does not need manual signature.
This certificate is accepted across all the departments and can be validated online on www.labour.mp.gov.in

25: ISO CERTIFICATION.	**ISO 9001-2015 certificate** 1. Registration No:- **CRO/QMS/L-8004593** 2. Date Of Issue: - **02/09/2026** 3. Valid Till:- **01/09/2029**	

भारतीय मानक ब्यूरो
(मध्य क्षेत्रीय कार्यालय)
BUREAU OF INDIAN STANDARDS
(Central Regional Office)

सत्यमेव जयते

यूनिट सं.-601-ए, 6 वां तल, कनेक्टस टॉवर, डीएमआरसी भवन, भवभूति मार्ग, नई दिल्ली रेलवे स्टेशन गेट सं. 2 के सामने (अजमेरी गेट की तरफ), नई दिल्ली - 110002
Unit No. 601-A, 6th Floor, Tower-1, Konnectus Tower, DMRC Building, Bhavbhuti Marg, Opp. New Delhi Railway Station Gate No.2 (Towards Ajmeri Gate Side), New Delhi-110002
दूरभाष/ Phones : (011) 2323 8911 / 2323 3841 / 2323 7617
वेबसाईट/ Website : www.bis.gov.in

Speed Post/E-mail

Our Ref: CRO/QMS/L-8004593 **Date: 02.09.2026**

M/s Saturn Prefab India Pvt Ltd,
Plot no.727-728, Sector-3, Pithampur,
Madhya Pradesh - 454774

Email: sales@saturnprefab.co.in , prema1205@gmail.com

Subject: Grant of License for Quality Management Systems Certification as per IS/ISO 9001:2015 License No. CRO/QMS/L- 8004593

Dear Sir,

With reference to your application, we are pleased to inform you that BIS has granted Quality Management Systems Certification as per IS/ISO 9001:2015 to your organization Office of the M/s Saturn Prefab India Pvt Ltd, Plot no.727-728, Sector-3, Pithampur, Madhya Pradesh – 454774 with License No. CRO/QMS/L-8004593. The license number should invariably be referred to in all your future correspondence. The scope of the license is as follows:

Manufacturing, fabrication & supply of various types of Steel bridge girders and POT PTFE Bearings. This scope excludes Clause 8.3 Design & Development of Product and Services.

2. The licence has been made operative from 02nd September 2026 to 01st September 2029 and is renewable under BIS Act 2016 and the applicable Rules and Regulations. The license is recertified subject to the following conditions that the organization:

a) Shall meet, all the requirements on a continuous basis and facilitate the surveillance by BIS, when required to verify continued compliance;

b) Shall make use of the certificate, standard mark, and statements claiming certifications in accordance with rules and instructions from BIS;

c) Shall pay the fees, due to BIS, promptly for the licensing services and for the use of the standard mark

d) Shall operate and maintain procedure for handling and recording any complaints and shall report complaints against the management systems operated under this license to BIS and cooperate fully with BIS in the investigation and the resolution of such complaints.

3. An amount of Rs. 43,660/- (GST NEFT, Dated 29.06.2026) has been received towards audit and license fees. The charges for subsequent surveillance audits will be additional and intimated when scheduled. The license fee for subsequent re-certification is to be paid in advance before renewal audit. The licensee fee once paid shall not be refunded even if the license is temporarily discontinued by the licensee or BIS before the expiry of license.

4. The license is recertified under Bureau of Indian Standards (Conformity Assessment) Regulations, 2018, particularly the Regulation 6, which specifies the licensee's obligations. The rights and privileges under the license shall not be exercised for any other product/services/process/ which are not covered by the License.

5. You are requested to intimate the undersigned about any changes in your Management System or Manual. Verification of the same would be undertaken subsequently during the next surveillance/special visit/renewal audit, if required.

6. License Document is enclosed herewith.

Thanking you,

Yours faithfully,

(Pradeep Singh Shekhawat)
Scientist-E/Director & MSCO
Management System Coordination Officer
Email: qscocro@bis.gov.in

Q M S

फार्म III (स्कीम–III के पैरा 3 के उप–पैरा (5) को देखें)
Form III (Refer Sub-Para (5) of Para 3 of Scheme III)

भारतीय मानक ब्यूरो
BUREAU OF INDIAN STANDARDS

गुणता प्रबंध पद्धति प्रमाणन लाइसेंस
LICENSE FOR THE QUALITY MANAGEMENT SYSTEMS CERTIFICATION

राष्ट्रीय प्रत्यायन प्रमाणन निकाय बोर्ड, नई दिल्ली द्वारा प्रत्यायित
(Accredited by National Accreditation Board for Certification Bodies, New Delhi)

लाइसेंस सं.म.क्षे.का./कृप्यू एम एस/एल– 8004593
Licence No. CRO/QMS/L- 8004593

1.भारतीय मानक ब्यूरो अधिनियम, 2016(2016 का 11) द्वारा प्रदान की गई शक्तियों के आधार पर, ब्यूरो
By virtue of the power conferred on it by, the Bureau of Indian Standards Act 2016 (11 of 2016), the Bureau hereby **grants** to

मेसर्स सैटर्न प्रीफैब इंडिया प्राइवेट लिमिटेड,
प्लॉट नं. 727-728, सेक्टर-3, पीथमपुर,
मध्य प्रदेश - 454774

M/s Saturn Prefab India Pvt Ltd,
Plot no.727-728, Sector-3, Pithampur,
Madhya Pradesh - 454774

को (जिन्हें इसके बाद लाइसेंसधारी कहा गया है)। इसके साथ लगी अनुसूची में विशेष रूप से वर्णित उत्पादों और/या सेवाओं या प्रक्रमों के संबंध में ब्यूरो के **गुणवत्ता प्रबंध पद्धति प्रमाणन** के लाइसेंसधारियों के रजिस्टर (रों) में उसी संख्या से सूचीबद्ध होने का अधिकार और लाइसेंस प्रदान करता है, जो इस लाइसेंस की है। इस प्रकार के उत्पाद और/या सेवाएं या प्रक्रम लाइसेंसधारी द्वारा, आईएस/आईएसओ 9001:2015 के अनुरूप गुणवत्ता प्रबंध पद्धति के अनुसार केवल ऊपर बताएं गए पते (पतों) पर निर्मित/प्रदत्त/ प्रचालित किए जाएंगे
(hereinafter called the Licensee) the right and licence to be listed in the Bureau's register(s) of Licensees of **Quality Management Systems Certification** in respect of the products and/or services of processes particularly described in the schedule hereto, bearing the same number as this licence. Such products and/or services or processes shall be manufactured/ provided/carried out by the Licensee at only the address (es) given above, and under the Quality Management Systems in accordance with

IS/ISO 9001:2015

2.यह लाइसेंस इस लाइसेंस का विनियम करने वाले उपरोक्त अधिनियम और इसके अधीन बनाए गए नियमों और विनियमो के संबद्ध प्रावधानों के अंतर्गत **स्वीकृत** किया गया है और लाइसेंसधारी एतद्द्वारा ब्यूरो को उपरोक्त नियमों और विनियमों का विधिवत पालन करने का वचन देता है।
The licence is **granted** subject to the relevant provisions of the above Act and the Rules and Regulations made there under governing the licences referred to above, and the Licensee hereby covenants with the Bureau duly to observe with the said Rules and Regulations.

यह लाइसेंस **02 सप्टेंबर 2026** से **01 सप्टेंबर 2029** तक वैध होगा और इसका विनियमो के अनुसार **नवीकरण** किया जा सकेगा।
This licence shall be valid from **2nd September 2026 to 1st September 2029** and may be recertified as prescribed in the Regulations.

2026 के **सप्टेंबर** माह का **दूसरा** दिन। दिन हस्ताक्षरित एवं मुहरांकित।
Signed, sealed and dated this **Second day of September 2026**.

(Sneh Lata)
Deputy Director General (Central)
भारतीय मानक ब्यूरो के लिए
For BUREAU OF INDIAN STANDARDS

MSC-F6.4-12 Issue – 04

मानक: पथप्रदर्शक:

Q
M
S

लाइसेंस सं.म.क्वे.का./ क्यू एम एस/एल– 8004593
Licence No. CRO/QM/L- 8004593

जारी:

मेसर्स सैटर्न प्रीफैब इंडिया प्राइवेट लिमिटेड,
प्लॉट नं .727-728, सेक्टर-3, पीथमपुर,
मध्य प्रदेश - 454774

Issued to:

M/s Saturn Prefab India Pvt Ltd,
Plot no.727-728, Sector-3, Pithampur,
Madhya Pradesh - 454774

अनुसूची
SCHEDULE

वे उत्पाद सेवाएं/प्रक्रम जिनके संबंध में कार्यालय/ईकाई को गुणवत्ता प्रबंध पद्धति प्रमाण्न लाइसेंस स्वीकृत किया गया है:

Product Services/Processes with respect to which the office/unit has been granted the licensee for **Quality Management System Certification as per 9001:2015.**

Manufacturing, fabrication & supply of various types of Steel bridge girders and POT PTFE Bearings. This scope excludes Clause 8.3 Design & Development of Product and Services.

(Sneh Lata)
Deputy Director General (Central)
भारतीय मानक ब्यूरो के लिए
For BUREAU OF INDIAN STANDARDS

MSC-F6.4-12 Issue – 04

26.GST CERTIFICATE	**GST CERTIFICATE**	

सत्यमेव जयते

Government of India

Form GST REG-06

[See Rule 10(1)]

Registration Certificate

Registration Number : 23AAKCA0450H1Z4

1.	**Legal Name**	SATURN PREFAB INDIA PRIVATE LIMITED			
2.	**Trade Name, if any**	SATURN PRE FAB INDIA PRIVATE LIMITED			
3.	**Constitution of Business**	Private Limited Company			
4.	**Address of Principal Place of Business**	727-728, SECTOR - 3, INDUSTRIAL AREA, PITHAMPUR, DHAR, Dhar, Madhya Pradesh, 454775			
5.	**Date of Liability**	01/07/2017			
6.	**Period of Validity**	From	01/07/2017	To	NA
7.	**Type of Registration**	Regular			
8.	**Particulars of Approving Authority**				

Signature

Signature Not Verified
Digitally signed by DS GOODS AND SERVICES TAX NETWORK 1
Date: 2018.07.18 04:46:25 IST

Name	
Designation	
Jurisdictional Office	
9. Date of issue of Certificate	18/07/2018

Note: The registration certificate is required to be prominently displayed at all places of business in the State.

This is a system generated digitally signed Registration Certificate issued based on the deemed approval of application on 01/07/2017 .

<table>
<tr>
<td>27. UDYOG ADHAR</td>
<td>Business Registration & Compliance Details</td>
<td>
1. Udyam Registration Number – UDYAM-MP-17-0001227
2. Name of Organization– Saturn Pre Fab India Pvt. Ltd.
3. Offical Address of Organization:
<table>
<tr><td>Name of Company</td><td>Saturn Pre fab India Pvt. Ltd.</td><td>District</td><td>Dhar</td></tr>
<tr><td>Plot No.</td><td>727-728</td><td>State</td><td>Madhya Pradesh</td></tr>
<tr><td>Village/Town</td><td>Indorama</td><td>Pin Code</td><td>454774</td></tr>
<tr><td>Road/ Street/Lane</td><td>Sector 3 Industrial Area</td><td>Mobile No.</td><td>95898 22925</td></tr>
<tr><td>City</td><td>Pithampur (Indorama)</td><td>Email</td><td>sales@saturnprefab.co.in</td></tr>
</table>
<table>
<tr><td>Type of Organization</td><td>MICRO</td><td>Major Activity</td><td>Manufacturing</td></tr>
<tr><td>Business Type</td><td>Proprietary</td><td>Name of Organization</td><td>Saturn Pre Fab India Pvt. Ltd.</td></tr>
<tr><td>Owner Name</td><td>Mr. Anshul Vashisth</td><td>PAN</td><td>AAKCA0450H</td></tr>
<tr><td>Do you have GSTIN</td><td>Yes</td><td>Mobile No.</td><td>98934 12925</td></tr>
<tr><td>Email Id</td><td>sales@saturnprefab.co.in</td><td>Social Category</td><td>General</td></tr>
<tr><td>Gender</td><td>Male</td><td>Specially Abled (DIVYANG)</td><td>No</td></tr>
<tr><td>Date of Incorporation</td><td>19/07/2010</td><td>Date of Commencement of Production/Business</td><td>19/07/2010</td></tr>
</table>
</td>
</tr>
<tr>
<td>Regulatory Compliance</td>
<td>Factory License details</td>
<td>
1. Registration No - 42/16190/DHR/2m(i)
2. Date of Issue - 14/04/2026
3. Valid From – 14/04/2026
4. Valid Till – 31/12/2026
</td>
</tr>
<tr>
<td>Quality Certification</td>
<td>ISO 9001-2015 Certification.</td>
<td>
1. Certification body – Bureau of Indian Standards (BIS)
2. Date of certification- 02/09/2026
3. Last date of internal audit with details of compliance – 13/08/2026
</td>
</tr>
</table>

Organization Chart, Qualifications & Experience details (in brief)

Organization Chart

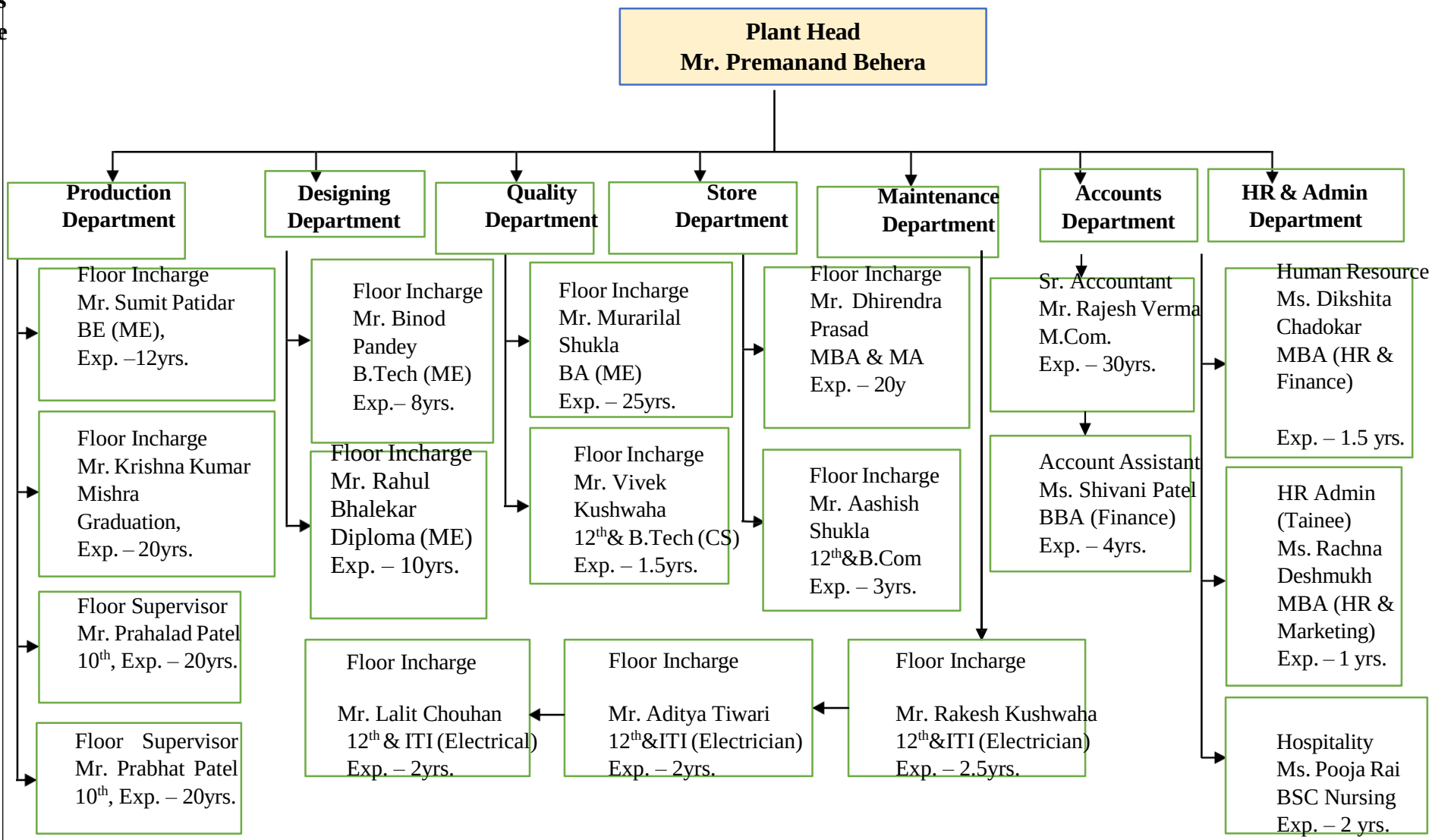

SATURN PRE FAB INDIA PVT. LTD
WE BUILD QUALITY

Company Staff List

STAFF LIST

S.NO.	NAME	ROLE	QUALIFICATION	EXPERIENCE
1	Premanand Behera	GM (Plant Head)	BSC+MBA	25y
2	Rajesh Verma	Account Manager	M.Com	30y
3	Sumit Patidar	Sr. Production Manager	BE (Mechanical)	12y
4	Krishna Kumar Mishra	Production Engineer	Graduation	20y
5	Prahlad Patel	Production Supervisor	10th	20y
6	Prabhat Patel	Production Supervisor	10th	20y
7	Binod Pandey	Sr. Engineer	B.Tech (ME)	8y
8	Rahul Bhalekar	Jr. Engineer	Diploma (ME)	10y
9	Murarilal Shukla	Quality Head	BA (ME)	25y
10	Vivek Kushwaha	Quality Assistant	B.Tech (CS)	1.5y
11	Dhirendra Prasad	Store Manager	MBA+MA	20y
12	Aashish Shukla	Store Assistant	B.Com	3y
13	Ajay Yadav	Maintenance Head	ITI (Electrician)	15y
14	Rakesh Kushwaha	Assistant Maintenance	ITI (Electrician)	2.5y
15	Aditya Tiwari	Assistant Maintenance	ITI (Electrician)	2y
16	Shivani Patel	Account Assistant	BBA	4y
17	Dikshita Chadokar	HR	MBA	1.5y
18	Rachna Deshmukh	HR Trainee	MBA	1y
19	Puja Rai	Medical	BSC Nursing	2y

Fabrication Unit	**Details of testing facilities.** **Physical, chemical and mechanical.** **DPT** **UT/PAUT/RT**	**I) TPI (Third Party Inspection).** **II) In-House** **III) TPI (Third Party Inspection).**

MEMORANDUM OF UNDERTAKING

This Memorandum of Undertaking ("MOU") is made and entered into on 01/03/2026, between:

Saturn Prefab India Pvt. Limited.
Office/Workshop: Plaot No.: 726-728, Sector: 3, Pithampur, Dhar, Madhyapradesh.

AND

Metalab Analytical Pvt. Ltd. (Destructive Test Laboratory)
Address: 25-26 Nilkanth Avenue, Behind Palm Hotel, Viratnagar S.P. Ring Road, Odhav, Ahmedabad – 382415.

(Hereinafter collectively referred to as the "Parties" and individually as a "Party").

Purpose

Whereas Saturn Prefab India Pvt. Limited.has agreed to engage Metalab Analytical Pvt. Ltd. for carrying out Destructive and Non-Destructive Testing of its samples/products, the Parties hereby agree to the following terms and conditions:

Scope of Services

1. Metalab Analytical Pvt. Ltd. shall conduct the following testing services as per the requirements of Saturn Prefab India Pvt. Limited., in accordance with applicable National and International Standards (IS, IRS, ASME, ASTM, etc.):
    - Chemical Analysis
    - Mechanical Testing
    - Microstructure & Macrostructure Analysis
    - Rubber & Plastic Testing
    - Paint & Coating Testing
    - Ultrasonic Testing and Pass Array Ultrasonic Test (PAUT)
2. All test specimens/products required for testing shall be supplied by Saturn Prefab India Pvt. Limited.

3. As and when required, Metalab Analytical Pvt. Ltd. shall provide all necessary testing services, including but not limited to Chemical, Mechanical, Rubber, Plastic, and Paint testing of materials.
4. **Site Testing:** Testing activities required to be performed at the site shall be carried out by Metalab Analytical Pvt. Ltd. at such times as may be scheduled and called for by **Saturn Prefab India Pvt. Limited.**

Commercial Terms

5. All testing charges shall be borne by **Saturn Prefab India Pvt. Limited.** at mutually agreed rates between the Parties.

Validity

6. This MOU shall remain valid for a period of **Six (6) years**, commencing from **01/03/2026** and ending on **29/02/2032**, unless extended or terminated by mutual consent of the Parties in writing.

For Saturn Pre F dia Pvt. Ltd.

Signatures

Director

For, Saturn Prefab India Pvt. Limited.
Name: Mr. Anshul Vashisth
Designation: Director
Date:01/03/2026

For, Metalab Analytical Pvt. Ltd.
Name: Mr. Amit Patel
Designation: Quality Manager
Date:01/03/2026

Metalab Analytical Pvt. Ltd. * A'bad *

MEMORANDUM OF UNDERTAKING

This Memorandum of Understanding is made and entered into on **01/03/2026**, between:

Saturn Prefab India Pvt. Limited.
Office/Workshop: Plaot No.: 726-728, Sector: 3, Pithampur, Dhar, Madhyapradesh.

AND

Ohm Inspection & Engineers Pvt. Ltd.
(Non-Destructive Testing Laboratory)
Address:
Survey No. 184, Paiky-2, Plot No. 2, Shree Ram Industrial Park – 2,
Bhavnagar, Gujarat.

---

1. Purpose of Agreement

This Memorandum of Understanding outlines the arrangement under which Ohm Inspection & Engineers Pvt. Ltd. will carry out Non-Destructive Testing (NDT) of samples/products provided by **Saturn Prefab India Pvt. Limited.**

---

2. Scope of Testing

Ohm Inspection & Engineers Pvt. Ltd. shall conduct the following Non-Destructive Testing (NDT) services as per the requirements of **Saturn Prefab India Pvt. Limited.**:

Ultrasonic Testing (UT)

Liquid Penetrant Testing (LPT / PT)

Magnetic Particle Testing (MPT / MT)

Radiography Testing (RT)

All tests shall be carried out on metallic samples/products supplied by **Saturn Prefab India Pvt. Limited.**

---

3. Supply of Test Specimens

All required test specimens, samples, or products for testing shall be provided by **Saturn Prefab India Pvt. Limited.** to the testing agency.

---

4. Testing Personnel

All testing activities including Ultrasonic Testing, Liquid Penetrant Testing, Magnetic Particle Testing, and Radiography Testing shall be performed by qualified and certified personnel.

The testing personnel shall hold minimum NDT Level II certification in the respective testing methods.

5. Testing Charges

All testing charges for samples/products shall be borne by **Saturn Prefab India Pvt. Limited.** as per mutually agreed rates between both parties.

6. Validity of MOU

This MOU shall remain valid for a period of **Six (6) years**, commencing from **01/03/2026** and ending on **29/02/2032**, unless extended or terminated by mutual consent of the Parties in writing.

For Saturn Prefab India Pvt. Ltd.

Signatures

Director

For, Saturn Prefab India Pvt. Limited.
Name: Mr. Anshul Vashisth
Designation: Director
Date:01/03/2026

For Ohm Inspection & Engineers Pvt. Ltd.
Name: Mr. Jigar Patel
Designation: Partner
Date:01/03/2026

OHM INSPECTION & ENGINEERS PVT. LTD. RSO JIGAR PATEL

NABL Approvals	**Mandatory approvals- NABL, WRI Trainings**		

National Accreditation Board for Testing and Calibration Laboratories

NABL

CERTIFICATE OF ACCREDITATION

METALAB ANALYTICAL PRIVATE LIMITED

has been assessed and accredited in accordance with the standard

ISO/IEC 17025:2017

"General Requirements for the Competence of Testing & Calibration Laboratories"

for its facilities at

25-26, 28 & 31, NILKANTH AVENUE, VIRATNAGAR CROSS, S. P. RING ROAD, ODHAV, AHMEDABAD, GUJARAT, INDIA

in the field of

TESTING

Certificate Number: NABLT0626GJ18339 (In lieu of TC-6123)

Issue Date: 06/06/2026 Valid Until: 05/06/2030

This certificate remains valid for the Scope of Accreditation as specified in the annexure subject to continued satisfactory compliance to the above standard & the relevant requirements of NABL.

(To see the scope of accreditation of this laboratory, you may also visit NABL website www.nabl-india.org)

Name of Legal Entity: METALAB ANALYTICAL PRIVATE LIMITED

Signed for and on behalf of NABL

Anuja Anand
Director

Dr. Ramanand N. Shukla
Chief Executive Officer

Fabrication Infrastructure	**Skilled Manpower & Expertise/ Artisan Details/ Technical Capabilities**	*** SAW Machine** Name- **Govind Kharte** Father's Name- Ishram Kharte Gender- Male Date of Birth 06/05/1992 Qualification- 10th Experience-5yrs.

Welding Procedure Qualification Record



Designation	IS 7310-136-P-FW-1-(4)-B-S12-PB-SS(NB)-ML	
WPQR no	SPIPL/GHV/SAW/02	
WPSS Reference	SPIPL/GHV/S4MTR/SAW/001,002,003,004,005,006,007,008,009, 010,011,012,013,014,015,016,017	
Welder Name	GOVIND KHARTE	
Sample Identification	SA/02	
Method of identification AADHAR Number	5370 8981 1485	
Date of Birth & Place	06/05/1992 & M.P	
Employer	SATURN PREFAB INDIA PVT LTD	
Code/testing standard	IS 7310-2019	
Job knowledge:	Acceptable	
	Test Piece	Range of Qualification
Welding process	121 (SAW)	121 (SAW)
Transfer mode	N/A	N/A
Product type	Plate	Plate
Type of weld	Fillet Welding (FW)	Fillet Welding (FW)
Parent material group	IS: 2062:2011 E350 B0	IS: 2062:2011 E350 B0
Filler material group	Solid Wire -4 mm	Solid Wire -4 mm
Filler material (Designation)	IRS M-39 2020 Class W2 & Flux – F2	IRS M-39 2020 Class W2 & Flux – F2
Current (Amp)	450-620	450-500
Voltage	28-32	28-30
Travel Speed	300-350 mm/mm	300-350 mm/mm
Shielding gas	N/A	N/A
Auxiliaries	N.A.	N.A.
Type of current and polarity	DCEP	DCEP
Material thickness (mm)	32 X 40 mm	S≥3mm
Deposited thickness (mm)	12 mm Fillet	SL: S ≤06 mm, ML: ≥8mm
Welding position	PA (1F)	PA (1F)
Weld details	Fillet Welding (FW)	Fillet Welding (FW)
Multi-layer/single layer	Single Layer (SL)	Single Layer (SL)

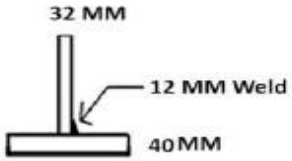

Type of test	Performed and accepted	Not Tested
Visual testing /DPT	●	o
Radiographic Testing / DPT	o	●
Fracture Testing	●	o
Bend Test	o	●
Notch Tensile Test	o	●
Macroscopic Examination	●	o

Name of Examiner or Examining Body:
Place: SATURN PRE FAB INDIA PVT.LTD.
PITHAMPUR, DHAR(M.P)
Date of Test:
Signature of Examiner:

Date of Issue:

Revalidation 9.3 C	Validity of approvel Untill	
NA		

Approved By

Saturn Prefab India Pvt. Ltd. PITHAMPUR

Name- **Mukesh Prasad**
Father's Name- Late Shri Ram Prasad
Gender- Male
Date of Birth- 03/03/1981
Qualification- 8th
Experience- 15yrs.

Welding Procedure Qualification Record

Designation	IS 7310-136-B-FW-1-(4)-B-S12-PB-SS(NB)-ML	
WPQR no	SPIPL/GHV/SAW/03	
WPSS Reference	SPIPL/GHV/54MTR/SAW/001,002,003,004,005,006,007,008,009, 010,011,012,013,014,015,016,017	
Welder Name	MUKESH PRASAD	
Sample Identification	SA/03	
Method of identification AADHAR Number	430579198668	
Date of Birth & Place	03/03/1981 & BIHAR	
Employer	SATURN PREFAB INDIA PVT LTD	
Code/testing standard	IS 7310-2019	
Job knowledge:	Acceptable	

	Test Piece	Range of Qualification
Welding process	121 (SAW)	121 (SAW)
Transfer mode	N/A	N/A
Product type	Plate	Plate
Type of weld	Fillet Welding (FW)	Fillet Welding (FW)
Parent material group	IS: 2062:2011 E350 B0	IS: 2062:2011 E350 B0
Filler material group	Solid Wire -4 mm	Solid Wire -4 mm
Filler material (Designation)	IRS M-39 2020 Class W2 & Flux – F2	IRS M-39 2020 Class W2 & Flux – F2
Current (Amp)	450-520	450-500
Voltage	28-32	28-30
Travel Speed	300-350 mm/mm	300-350 mm/mm
Shielding gas	N/A	N/A
Auxiliaries	N.A.	N.A.
Type of current and polarity	DCEP	DCEP
Material thickness (mm)	32 X 40 mm	S≥3mm
Deposited thickness (mm)	12 mm Fillet	SL: S ≤06 mm, ML: ≥8mm
Welding position	PA (1F)	PA (1F)
Weld details	Fillet Welding (FW)	Fillet Welding (FW)
Multi-layer/single layer	Single Layer (SL)	Single Layer (SL)

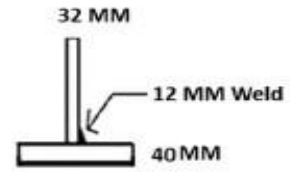

Type of test	Performed and accepted	Not Tested
Visual testing /DPT	●	o
Radiographic Testing / DPT	o	●
Fracture Testing	●	o
Bend Test	o	●
Notch Tensile Test	o	●
Macroscopic Examination	●	o

Name of Examiner or Examining Body:
Place: SATURN PRE FAB INDIA PVT.LTD. PITHAMPUR, DHAR(M.P)
Date of Test:
Signature of Examiner:
Date of Issue:

Revalidation 9.3 C	Validity of approvel Untill	
NA		

Approved By



Name- **Abhinash Shah**
Father's Name- Azad Shah
Gender- Male
Date of Birth- 10/02/1988
Qualification- 10th
Experience-12yrs.

Welding Procedure Qualification Record



Designation	IS 7310-136-P-FW-1-(1.2)-B-S12-PB-SS(NB)-ML	
WPQR no	SPIPL/GHV/GMAW//01	
WPSS Reference	SPIPL/GHV/54MTR/GMAW/017,018,019,020,021,022,023,024,025,026,027,028,029,030,031,032,033,034,035,036,037,038,039,040,041,042,043,044,045,046,047,048	
Welder Name	ABHINASH SHAH	
Sample Identification	GM/01	
Method of identification AADHAR Number	638283251679	
Date of Birth & Place	10/02/1988 & UP	
Employer	SATURN PREFAB INDIA PVT LTD	
Code/testing standard	IS 7310-2019	
Job knowledge:	Acceptable	
	Test Piece	Range of Qualification
Welding process	131 (GMAW)	131 (GMAW)
Transfer mode	N/A	N/A
Product type	Plate	Plate
Type of weld	Fillet Welding (FW)	Fillet Welding (FW)
Parent material group	IS: 2062:2011 E350 B0	IS: 2062:2011 E350 B0
Filler material group	Solid Wire 1.2 mm	Solid Wire 1.2 mm
Filler material (Designation)	IRS M-46,2020 Class-1	IRS M-46,2020 Class-1
Current (Amp)	250 – 290	250 – 290
Voltage	30-32	29-30
Travel Speed	160-180 mm/mm	160-180 mm/mm
Shielding gas	Ar+CO2	Ar+CO2
Auxiliaries	N.A.	N.A.
Type of current and polarity	DCEP	DCEP
Material thickness (mm)	32 X 40 mm	S≥3mm
Deposited thickness (mm)	12 mm Fillet	SL: S ≤06 mm, ML: ≥8mm
Welding position	PB (2F)	PA, PB (1F,2F)
Weld details	Fillet Welding (FW)	Fillet Welding (FW)
Multi-layer/single layer	Multi- Layer (ML)	Single Layer (SL),Multi- Layer (ML)

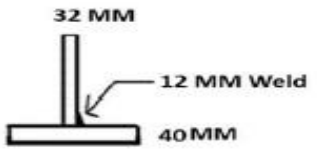

Type of test	Performed and accepted	Not Tested
Visual testing /DPT	●	o
Radiographic Testing / DPT	o	●
Fracture Testing	●	o
Bend Test	o	●
Notch Tensile Test	o	●
Macroscopic Examination	●	o

Name of Examiner or Examining Body:
Place: SATURN PRE FAB INDIA PVT.LTD.
PITHAMPUR, DHAR(M.P)
Date of Test:
Signature of Examiner:

Date of Issue:

Revalidation 9.3 C	Validity of approvel Untill	
NA		

Approved By

Saturn Prefab India PVT LTD PITHAMPUR

Name- **Ranjan Kumar Singh**
Father's Name-Dhrup Dev Singh
Gender- Male
Date of Birth- 12/02/1995
Qualification- 10th
Experience- 10yrs.

Welding Procedure Qualification Record



Designation	IS 7310-136-P-FW-1-(1.2)-B-S12-PB-SS(NB)-ML	
WPQR No	SPIPL/GHV/GMAW/02	
WPSS Reference	SPIPL/GHV/S4MTR/GMAW/017,018,019,020,021,022,023,024,025,026,027,028,029,030,031,032,033,034,035,036,037,038,039,040,041,042,043,044,045,046,047,048	
Welder Name	RANJAN KUMAR	
Sample Identification	GM/02	
Method of identification AADHAR Number	,544279360306	
Date of Birth & Place	12/02/1995 & Bihar	
Employer	SATURN PREFAB INDIA PVT LTD	
Code/testing standard	IS 7310-2019	
Job knowledge:	Acceptable	
	Test Piece	Range of Qualification
Welding process	131 (GMAW)	131 (GMAW)
Transfer mode	N/A	N/A
Product type	Plate	Plate
Type of weld	Fillet Welding (FW)	Fillet Welding (FW)
Parent material group	IS: 2062:2011 E350 B0	IS: 2062:2011 E350 B0
Filler material group	Solid Wire 1.2 mm	Solid Wire 1.2 mm
Filler material (Designation)	IRS M-46,2020 Class-1	IRS M-46,2020 Class-1
Current (Amp)	220 – 270	220 – 270
Voltage	28 – 30	28 – 30
Travel Speed	170-190 mm/mm	170-190 mm/mm
Shielding gas	Ar+CO2	Ar+CO2
Auxiliaries	N.A.	N.A.
Type of current and polarity	DCEP	DCEP
Material thickness (mm)	32 X 22 mm	S≥3mm
Deposited thickness (mm)	12 mm Fillet	SL: S ≤06 mm, ML: ≥8mm
Welding position	PB (2F)	PA, PB (1F,2F)
Weld details	Fillet Welding (FW)	Fillet Welding (FW)
Multi-layer/single layer	Multi- Layer (ML)	Multi- Layer (ML)

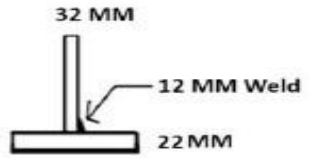

Type of test	Performed and accepted	Not Tested
Visual testing /DPT	●	o
Radiographic Testing / DPT	o	●
Fracture Testing	●	o
Bend Test	o	●
Notch Tensile Test	o	●
Macroscopic Examination	●	o

Name of Examiner or Examining Body:
Place: SATURN PRE FAB INDIA PVT.LTD.
PITHAMPUR, DHAR(M.P)
Date of Test:
Signature of Examiner:

Date of Issue:

Revalidation 9.3 C	Validity of approvel Untill	
NA		

Approved By

Saturn Prefab India Pvt. Ltd. PITHAMPUR

Name- **Rajkumar Bunkar**
Father's Name-Ramesh Bunkar
Gender- Male
Date of Birth- 14/08/1994
Qualification- 12th
Experience- 5yrs.

Welding Procedure Qualification Record

Designation	IS 7310-136-P-FW-1-(1.2)-B-S12-PB-SS(NB)-ML	
WPQR No	SPIPL/GHV/GMAW/04	
WPSS Reference	SPIPL/GHV/S4MTR/GMAW/017,018,019,020,021,022,023,024,025,026,027,028,029,030,031,032,033,034,035,036,037,038,039,040,041,042,043,044,045,046,047,048	
Welder Name	RAJKUMAR BUNKAR	
Sample Identification	GM/03	
Method of identification AADHAR Number	6826 5000 3258	
Date of Birth & Place	14/08/1994 & M.P	
Employer	SATURN PREFAB INDIA PVT LTD	
Code/testing standard	IS 7310-2019	
Job knowledge	Acceptable	



	Test Piece	Range of Qualification
Welding process	131 (GMAW)	131 (GMAW)
Transfer mode	N/A	N/A
Product type	Plate	Plate
Type of weld	Fillet Welding (FW)	Fillet Welding (FW)
Parent material group	IS: 2062:2011 E350 B0	IS: 2062:2011 E350 B0
Filler material group	Solid Wire 1.2 mm	Solid Wire 1.2 mm
Filler material (Designation)	IRS M-46,2020 Class-1	IRS M-46,2020 Class-1
Current (Amp)	220 – 270	220 – 270
Voltage	28 – 30	28 – 30
Travel Speed	170–190 mm/mm	170–190 mm/mm
Shielding gas	Ar+CO2	Ar+CO2
Auxiliaries	N.A.	N.A.
Type of current and polarity	DCEP	DCEP
Material thickness (mm)	32 X 32 mm	S≥3mm
Deposited thickness (mm)	12 mm Fillet	SL: S ≤06 mm, ML: ≥8mm
Welding position	PB (2F)	PA, PB (1F,2F)
Weld details	Fillet Welding (FW)	Fillet Welding (FW)
Multi-layer/single layer	Multi- Layer (ML)	Multi- Layer (ML)

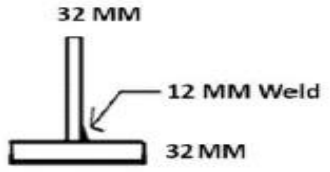

Type of test	Performed and accepted	Not Tested
Visual testing /DPT	●	o
Radiographic Testing / DPT	o	●
Fracture Testing	●	o
Bend Test	o	●
Notch Tensile Test	o	●
Macroscopic Examination	●	o

Name of Examiner or Examining Body:
Place: SATURN PRE FAB INDIA PVT.LTD.
PITHAMPUR, DHAR(M.P)
Date of Test:
Signature of Examiner:

Date of Issue:

Revalidation 9.3 C	Validity of approvel Untill	
NA		

Approved By



Name- **Pawan Chaurasiya**
Father's Name- Kishori Chaurasiya
Gender- Male
Date of Birth- 11/05/2003
Qualification- 10th
Experience- 4yrs.

Welding Procedure Qualification Record

Designation	IS 7310-136-P-FW-1-(4)-B-S10-PB-SS(NB)-ML	
WPQR no	SPIPL/LC-BK-52/SAW/01	
WPSS Reference	SPIPL/LC-BK-52/BSG/60Mtr./SAW/001,002,003,004,005,006.007	
Welder Name	PAWAN CHAURASIYA	
Sample Identification	SA/01	
Method of identification AADHAR Number	3515 8622 8357	
Date of Birth & Place	11/05/2003, Bihar	
Employer	SATURN PREFAB INDIA PVT LTD	
Code/testing standard	IS 7310-2019	
Job knowledge:	Acceptable	



	Test Piece	Range of Qualification
Welding process	121 (SAW)	121 (SAW)
Transfer mode	N/A	N/A
Product type	Plate	Plate
Type of weld	Fillet Welding (FW)	Fillet Welding (FW)
Parent material group	IS: 2062:2011 E350 B0	IS: 2062:2011 E350 B0
Filler material group	Solid Wire -4 mm	Solid Wire -4 mm
Filler material (Designation)	IRS M-39 2020 Class W2 & Flux – F2	IRS M-39 2020 Class W2 & Flux – F2
Current (Amp)	450-520	450-520
Voltage	28-32	28-32
Travel Speed	300-350 mm/mm	300-350 mm/mm
Shielding gas	N/A	N/A
Auxiliaries	N.A.	N.A.
Type of current and polarity	DCEP	DCEP
Material thickness (mm)	32 X 25 mm	≥3mm
Deposited thickness (mm)	10 mm Fillet	SL: S ≤06 mm, ML: ≥8mm
Welding position	PA (1F)	PA (1F)
Weld details	Fillet Welding (FW)	Fillet Welding (FW)
Multi-layer/single layer	Single Layer (SL)	Single Layer (SL)

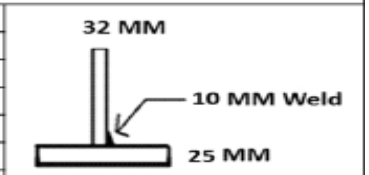

Type of test	Performed and accepted	Not Tested
Visual testing /DPT	●	○
Radiographic Testing / DPT	○	●
Fracture Testing	●	○
Bend Test	○	●
Notch Tensile Test	○	●
Macroscopic Examination	●	○

Name of Examiner or Examining Body:
Place: SATURN PRE FAB INDIA PVT.LTD. PITHAMPUR, DHAR(M.P)
Date of Test: 09.06.2026
Signature of Examiner:

Date of Issue:

Revalidation 9.3 C	Validity of approvel Untill
NA	

Approved By

Saturn Prefab India Pvt. Ltd. PITHAMPUR

SATURN PRE FAB INDIA PVT. LTD
WE BUILD QUALITY

Name- **Vijay Kumar Kushwaha**
Father's Name- Raja Ram Kushwaha
Gender- Male
Date of Birth- 07/03/1998
Qualification- ITI+Diploma
Experience- 4yrs.

SWAMI VIVEKANAND UNIVERSITY, SAGAR(M.P.)
(Established Under an Act of Govt of MP and Registered with UGC under 2(f),1956)
EXAMINATION RESULT DEC-2024

COURSE NAME :	DIPLOMA IN ELECTRICAL & ELECTRONIC ENGINEERING LATERAL ENTRY (ELECTRICAL & ELECTRONICS ENGG. LATERAL ENTRY)	
SEMESTER/YEAR :	05	STATUS : REGULAR
ROLL NO :	2412051250074	
ENROLLMENT NO :	10100UTDEEL2300092	
STUDENT NAME :	VIJAY KUMAR KUSHWAHA	
FATHER/HUSBAND NAME :	RAJARAM	

!!! NOTE : This Information should not be treated as Marksheet !!!

Subj Code	Subject Name	Total Credit		Earned Credit		Grade	
		Theory	Practical	Theory	Practical	Theory	Practical
DEE-0501	ELECTRONIC MEASUREMENT & MEASURING INSTRUMENT	4	2	4	2	C+	A
DEE-0502	ELECTRONIC DEVICES & CIRCUITS	4	2	4	2	C	A
DEE-0503	DIGITAL ELECTRONICS & LOGIC DESIGN	4	2	4	2	C+	A
DEE-0504	UTILIZATION OF ELECTRICAL ENERGY	4	-	4	-	B	-
DEE-0505	ENERGY CONSERVATION & MANAGEMENT	4	-	4	-	B	-
DEE-0506	SYNOPSIS	-	2	-	2	-	A
	TOTAL	**28**		**28**			

PASS SGPA: **7** CGPA: **6.57**

Disclaimer :: The Data Belongs to Swami Vivekanand University, Sagar(M.P.) For any communication related to the published data, please contact Examination cell of Swami Vivekanand University, Sagar(M.P.) .

Name- **Rakesh Kushwaha**
Father's Name- Dasrath Prasad
Gender- Male
Date of Birth- 26/08/1993
Qualification- ITI (Electrician)
Experience- 2.5yrs.

रोल नं. Roll No. 00170823016558 प्रमाण-पत्र सं. Certificate No. 192340000017593



भारत सरकार
GOVERNMENT OF INDIA
कौशल विकास एवं उद्यमिता मंत्रालय
MINISTRY OF SKILL DEVELOPMENT AND ENTREPRENEURSHIP
राष्ट्रीय व्यावसायिक प्रशिक्षण परिषद्
NATIONAL COUNCIL FOR VOCATIONAL TRAINING
राष्ट्रीय व्यवसाय प्रमाण-पत्र NATIONAL TRADE CERTIFICATE

श्री/श्रीमती/कुमारी Shri/Smt/Kumari *RAKESH KUSHAWAH*
पुत्र/पत्नी/पुत्री श्री Son/Wife/Daughter of Shri *DASHARATH*
माता का नाम श्रीमती Mother's name Smt. *RAJKALI*
जन्म तिथि Date of Birth *26-Aug-1993*
संस्था का नाम Name of the Institute *PR23000627-Novatech Industry Integrated Private Iti*
Jeevan Jyoti Colony, Sector 3, Pithampur
व्यवसाय का नाम Name of the Trade *Electrician*
प्रशिक्षण अवधि Training Duration *4 semester* प्रवेश सत्र Admission Session *Aug 2017*
को अखिल भारतीय व्यवसाय परीक्षा having passed All India Trade Test, माह Month *Jul* वर्ष Year *2019*
उत्तीर्ण होने पर यह व्यवसाय प्रमाण-पत्र प्रदान किया जाता है| is hereby awarded this Trade Certificate.

सदस्य सचिव Member Secretary
दिनांक Date *21-Nov-2019* राष्ट्रीय व्यावसायिक प्रशिक्षण परिषद National Council For Vocational Training

This is a computer generated certificate and it does not require any physical signature or attestation. All contents of this certificate can be verified for authenticity by the process of online verification through scanning the QR code printed above. The verification can also be done by visiting NCVT MIS portal (http://ncvtmis.gov.in/Pages/Certification/Validate.aspx) and entering the e-Certificate number.

----------FRONT----------Cut from this line and use as pocket NTC----------BACK----------

Skill India

भारत सरकार GOVT. OF INDIA
कौशल विकास एवं उद्यमिता मंत्रालय
MINISTRY OF SKILL DEVELOPMENT AND ENTREPRENEURSHIP
राष्ट्रीय व्यावसायिक प्रशिक्षण परिषद्
NATIONAL COUNCIL FOR VOCATIONAL TRAINING
राष्ट्रीय व्यवसाय प्रमाण - पत्र NATIONAL TRADE CERTIFICATE

श्री/श्रीमती/कुमारी Shri/Smt/Kumari RAKESH KUSHAWAH
पुत्र/पत्नी/पुत्री श्री Son/Wife/Daughter of Shri DASHARATH
व्यवसाय Trade Electrician
Roll No. 00170823016558 Cert No.192340000017593

आधार कार्ड संख्या Adhar card no. 715840228518
जन्म तिथि Date of Birth 26-Aug-1993
संस्था Institute PR23000627-Novatech Industry Integrated Private Iti
Jeevan Jyoti Colony, Sector 3, Pithampur
प्रशिक्षण की अवधि Training Duration 4 semester
प्रवेश सत्र Admission Session Aug 2017
अखिल भारतीय व्यवसाय परीक्षा All India Trade Test passed in माह Month
Jul वर्ष Year 2019 .

सदस्य सचिव Member Secretary
राष्ट्रीय व्यावसायिक प्रशिक्षण परिषद National Council For Vocational Training

Name- **Aditya Tiwari**
Father's Name- Ambrish Tiwari
Gender- Male
Date of Birth- 04/04/2000
Qualification- ITI (Electrical)
Experience- 2yrs.

पंजी सं. Reg. No. R200809057154 प्रमाण-पत्र सं. Certificate No. 220940000017144



भारत सरकार
GOVERNMENT OF INDIA
कौशल विकास एवं उद्यमशीलता मंत्रालय
MINISTRY OF SKILL DEVELOPMENT AND ENTREPRENEURSHIP
प्रशिक्षण महानिदेशालय
DIRECTORATE GENERAL OF TRAINING
राष्ट्रीय व्यवसाय प्रमाण-पत्र
NATIONAL TRADE CERTIFICATE

प्रमाणित किया जाता है कि This is to certify that
श्री/श्रीमती/कुमारी Shri/Smt/Kumari ADITYA TIWARI
पुत्र/पत्नी/पुत्री श्री Son/Wife/Daughter of Shri AMBRISH TIWARI
माता का नाम श्रीमती Mother's name Smt. YASHODA DEVI
जन्म तिथि Date of Birth 04-Mar-2000
संस्था का नाम Name of the Institute PR09001872-Apex Pvt Iti
पता Address Mauranipur Nou Pull k Pass Chhatarpur Road
जिला District JHANSI राज्य State UTTAR PRADESH
व्यवसाय का नाम Name of the Trade Electrician (NSQF) NSQF स्तर Level 5
प्रशिक्षण की अवधि Training Duration 2 year प्रवेश सत्र Admission Session Aug 2020
को अखिल भारतीय व्यवसाय परीक्षा having passed All India Trade Test, माह Month Jul वर्ष Year 2022
उत्तीर्ण होने पर यह राष्ट्रीय व्यवसाय प्रमाण पत्र प्रदान किया गया| is hereby awarded this National Trade certificate.

नई दिल्ली/New Delhi
दिनांक/Date 07-Sep-2022

परीक्षा नियंत्रक
प्रशिक्षण महानिदेशालय
Controller of Examination
Directorate General of Training

DGT is recognised as Awarding Body by NCVET/प्रशिक्षण महानिदेशालय को एन सी वी ई टी द्वारा प्रमाण पत्र प्रदानी संस्था के रूप में मान्यता प्राप्त है |
This is a digitally signed, computer generated Certificate. All contents of this certificate can be verified for authenticity by the process of online verification through scanning the QR code printed above. The verification can also be done by visiting NCVTMIS portal (https://ncvtmis.gov.in/Pages/Certification/Validate.aspx) and entering the e-Certificate number.

----------FRONT----------Cut from this line and use as pocket NTC----------BACK----------



Training Certifications	WRI Training certificate of Welders & Engineers The following employees who's attending the Trichi training * Rahul Bhalekar	

	* Govind Kharte	

SATURN PRE FAB INDIA PVT. LTD
WE BUILD QUALITY

Dispatch List

Sr. No	Financial Year	Dispatch in (MT)
1	Year 2021-2022	1835 /-
2	Year 2022-2023	3020 /-
3	Year 2023-2024	3750 /-
4	Year 2024-2025	4590 /-
5	Year 2025-2026	8270 /-
	Total	**21465 MT**

SATURN PRE FAB INDIA PVT. LTD
WE BUILD QUALITY

Details of executed works/supplied in last 5 years (in Nos. of spans/tonnage/nos.)						
Sr. No	**Name of Project**	**Site Location**	**Client**	**Wt. in 1 Span (MT)**	**No. of Span**	**Total Wt. (MT)**
1	2x32.0m FOB	Alirajpur	Western Railway	250	1	250
2	1x24mtr+2x18.0m Span Composite Plate Steel Girder	Mansore	Western Railway	142	3	200
3	1x36.0+1x24.00m Span Composite Plate Steel Girder	Meghnagar	Western Railway	286	2	318
4	1x36.0+2x18.0m Span Composite Plate Steel Girder	Bina-katni	WCR	190	1	190
5	1x36.0m Span Composite Plate Steel Girder	Pipariya	WCR	205	1	205
6	1x48.0m Span Composite Plate Steel Girder	Nandurbar	PWD Maharastra	240	1	240
7	1x43.0m Span Composite Plate Steel Girder	Jabalpur	WCR	220	1	220
8	1x43.0m Span Composite Plate Steel Girder	Kota	Urban Improvent Trust, Rajasthan	172	1	172
9	1x36.0+2x18.0m Span Composite Plate Steel Girder	Ratlam	WCR	100	3	300
10	1x36.0m Span Composite Plate Steel Girder	Jabalpur	Western Railway	190	1	190
11	2x30.9m Span Composite Plate Steel Girder	Itarshi	Western Railway	55	2	110
12	2x58.0m Span Composite Plate Steel Girder	Varachha	Surat Municipal Gujrat	410	2	820
13	1x30.0m+1x50m Span Composite Plate Steel Girder	Lucknow	Northern Railway	249.5	2	499
14	FOB	Ashoknagar	RVNL	85	2	170
15	1x36.0m Span Composite Plate Steel Girder	Palghar	Western Railway	190	1	190
16	5x18.3m Span Composite Plate Steel Girder	Dewas	Western Railway	54	5	270
17	4x24.4m Span Composite Plate Steel Girder	Nagda	Western Railway	86	4	344
18	5x18.3m Span Composite Plate Steel Girder	Indore	Western Railway	26	5	130
19	1x40m Span Composite Plate Steel Girder	Kota	RVNL	126	1	126
20	6x36.0m Span Composite Plate Steel Girder	Maharastra	RVNL	230	1	230
21	1x30.0m Span Composite Plate Steel Girder	Maharastra	RVNL	134	1	134
22	1x26.0+1x34.0+1x38.0m FOB Girder	Unchidah	Northern Railway	155	3	465
23	1x36.0m Span Composite Plate Steel Girder	Ahmednagar	NHAI	300	1	300
24	1x30.0m RON	Kanpur	UP state bridge Corporation. Kanpur	130	1	130
25	1x60.0m BOW String Girder	LC-70 Bina-Katni	Western Central Railway	415	1	415
26	1x72.0m BOW String Girder	LC-26 Bina-Katni	Western Central Railway	550	1	550
27	1x42.0m Span Composite Plate Steel Girder	Bina-Katni LC-11	West Central Railway	210	1	210
28	1x60.0m Span Composite Plate Steel Girder	Noida	Up State bridge Corporation 35	450	1	450

29	1x34.2+3x34.5 FOB Girder	Ratlam	Western railway	250	4	250
30	1x36.0m Span Composite Plate Steel Girder	Jabalpur LC-331	Western railway	205	1	205
31	1x36.0m ROB Girder	Gadarwada LC-299	Western railway	205	1	205
32	1x36.0+1x25.0m ROB	Bhusaval	Western railway	115	2	230
33	1x36.0+1x30.0m ROB Girder	Bina-Katni LC-102	Western railway	110	3	330
34	1x51.0m Span Composite Plate Steel Girder	Meghnagar LC-61A	Western railway	330	1	330
35	1x36.0m Span Composite Plate Steel Girder	Balaghat LC-BK09	South Central Railway	210	1	210
36	1x18.0m Span Composite Plate Steel Girder	Balaghat LC-BK09	South Central Railway	55	2	110

SATURN PRE FAB INDIA PVT. LTD
WE BUILD QUALITY

Work in hand (in Nos. of spans/tonnage/nos.)						
Sr. No	**Name of Project**	**Site Location**	**Client**	**Wt. in 1 Span (MT)**	**No. of Span**	**Total Wt. (MT)**
1	1x 30.0m Span Composite Plate Steel Girder	LC-258 Mhow	FIU-SBI	60	1	60
2	1x 18.0m Span Composite Plate Steel Girder	LC-258 Mhow	FIU-SBI	92	1	92
3	2x72.0m Span BSG	Musakhedi (Indore)	MPRDC	700	2	1400
4	1x54.0m Span BSG	LC-238A Barkheda	RDSO	450	1	450
5	1x60.0m Span BSG	LC-265 Slamatpur	RDSO	650	1	650
6	1x48.0m Span BSG	LC-262 Baranjh	RDSO	460	1	460
7	2x60.0m Span BSG	Ujjain	RDSO	650	2	1300
8	1x54.0m Span OWG	Surat	RDSO	700	1	700
9	1x60.0m Span OWG	LC-65 Damoh	RDSO	632	1	632
10	1x18.0m Span Composite Plate Steel Girder	LC-65 Damoh	WCR	56	1	56
11	2x24.0m Span Composite Plate Steel Girder	LC-65 Damoh	WCR	85	2	170
12	1x57.0m Span Composite Plate Steel Girder	LC-292 Shridham	RDSO	300	1	300
13	1x48.0m Span Composite Plate Steel Girder	LC- 327 Gosalpur	RDSO	620	1	620
14	1x36.0m Span Composite Plate Steel Girder	LC-49 Palghar	FIU-SBI	210	1	210
15	1x60.0m Span BSG	LC-BK-52 Balaghat	RDSO	450	1	450
16	1x72.0m Span OWG	LC-180A Balaghat	RDSO	450	1	450
17	3x42.0m Span Composite Plate Steel Girder	LC-11 Sagar	RDSO	210	3	630
18	1x60.0m Span BSG	LC-8 Khurai	RDSO	370	1	370
19	1x60.0m Span BSG	LC-204	RDSO	400	1	400
20	1x36.0m Span Composite Plate Steel Girder	LC-218 Shivpur	WCR	210	1	210